

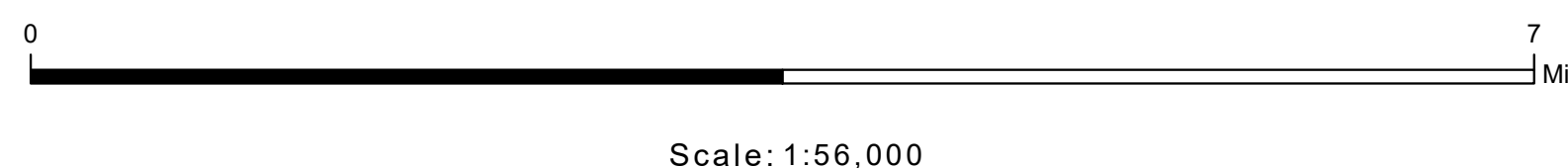

RECYCLING CENTERS

- Recycling Center
- Interstate
- US Highway
- NC Highway
- City Limits



Scale: 1:56,000

Map Prepared by Harnett County GIS
 Date: August 27, 2022
 Harnett County GIS Department
 305 W. Cornelius Harnett Boulevard Suite 100
 Lillington, NC 27546
 Phone: 910-893-7523
 Web: www.gis.harnett.org

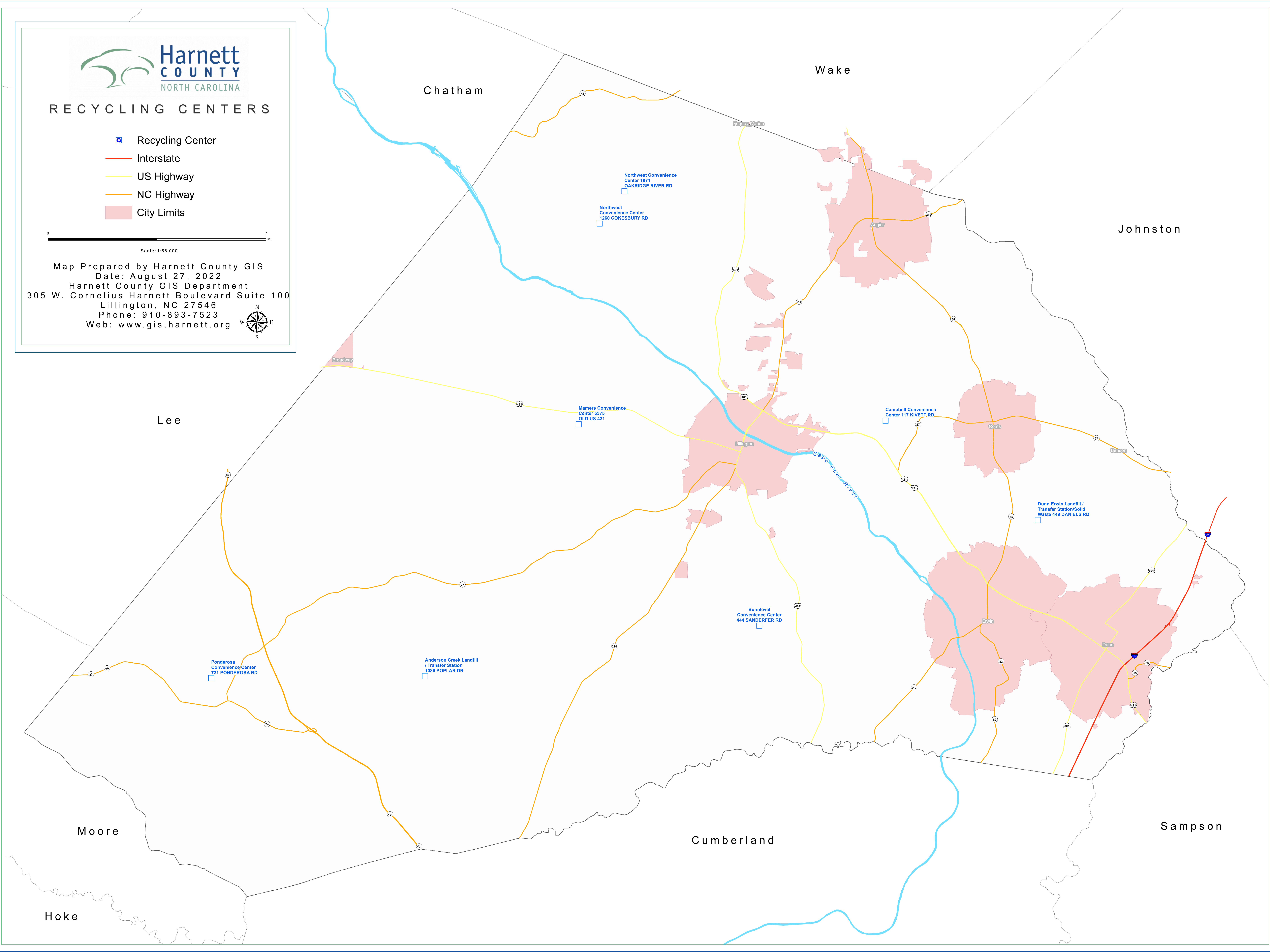
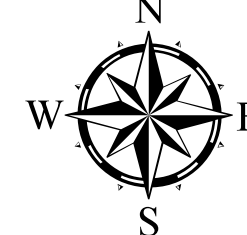

Northwest Convenience Center 1971 OAKRIDGE RIVER RD
 Northwest Convenience Center 1260 COKEBURY RD

Mamers Convenience Center 5375 OLD US 421

Campbell Convenience Center 117 KIVETT RD

Dunn Erwin Landfill / Transfer Station/Solid Waste 449 DANIELS RD

Bunnlevel Convenience Center 444 SANDERFER RD

Ponderosa Convenience Center 721 PONDEROSA RD

Anderson Creek Landfill / Transfer Station 1086 POPLAR DR