

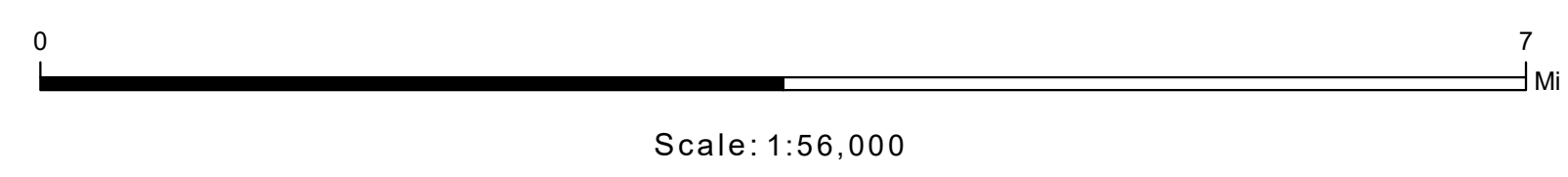

# LANDFILL & CONVENIENCE CENTERS

- Convenience/Recycling Center
- Landfills
- US Highway
- NC Highway
- Interstate



Scale: 1:56,000

Map Prepared by Harnett County GIS  
 Date: August 27, 2022  
 Harnett County GIS Department  
 305 W. Cornelius Harnett Boulevard Suite 100  
 Lillington, NC 27546  
 Phone: 910-893-7523  
 Web: [www.gis.harnett.org](http://www.gis.harnett.org)

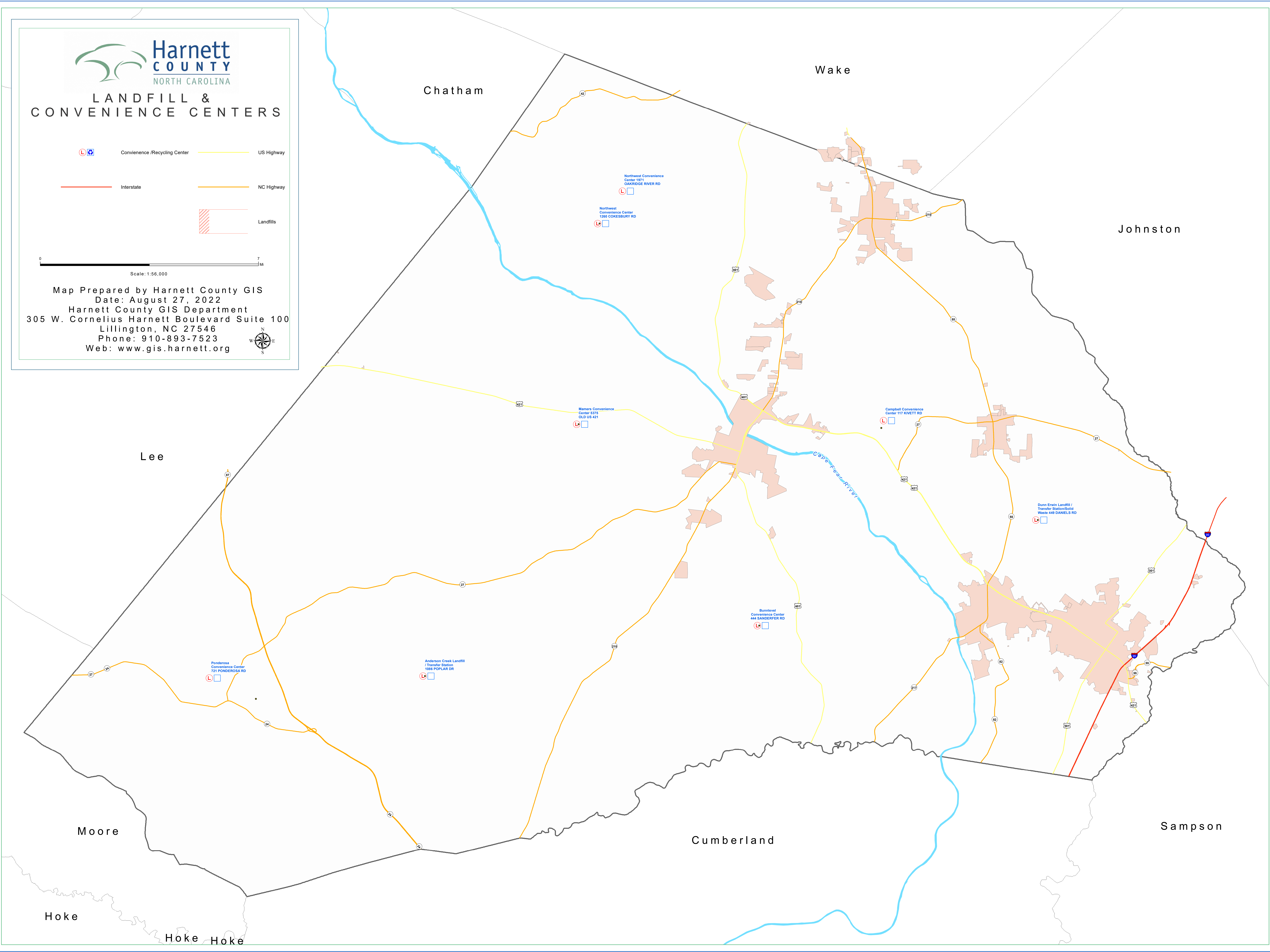
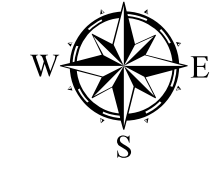

Northwest Convenience Center 1971 OAKRIDGE RIVER RD  
 Northwest Convenience Center 1288 COKEBURY RD

Mamers Convenience Center 8375 OLD US 421

Campbell Convenience Center 117 KIVETT RD

Dunn Erwin Landfill / Transfer Station/Bolid Waste 448 DANIELS RD

Burnsford Convenience Center 444 SANDERFER RD

Ponderosa Convenience Center 721 PONDEROSA RD

Anderson Creek Landfill / Transfer Station 1086 POPLAR DR