







Harnett
COUNTY
NORTH CAROLINA

LANDFILL & CONVENIENCE CENTERS

-  Convenience/Recycling Center
-  US Highway
-  Interstate
-  NC Highway
-  Landfills

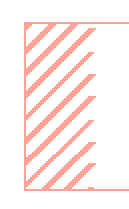
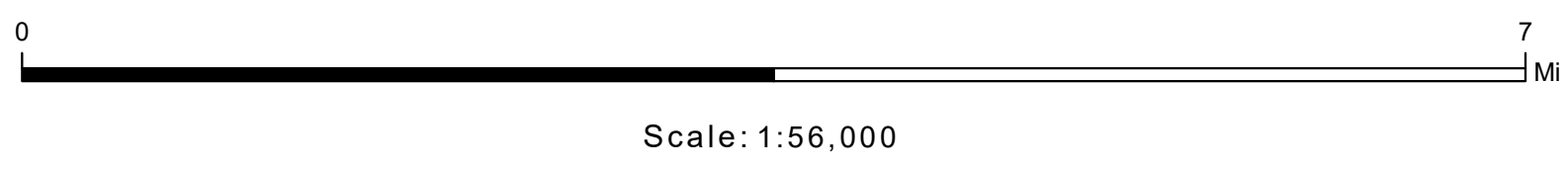

Scale: 1:56,000

Map Prepared by Harnett County GIS
 Date: October 01, 2022
 Harnett County GIS Department
 305 W. Cornelius Harnett Boulevard Suite 100
 Lillington, NC 27546
 Phone: 910-893-7523
 Web: www.gis.harnett.org

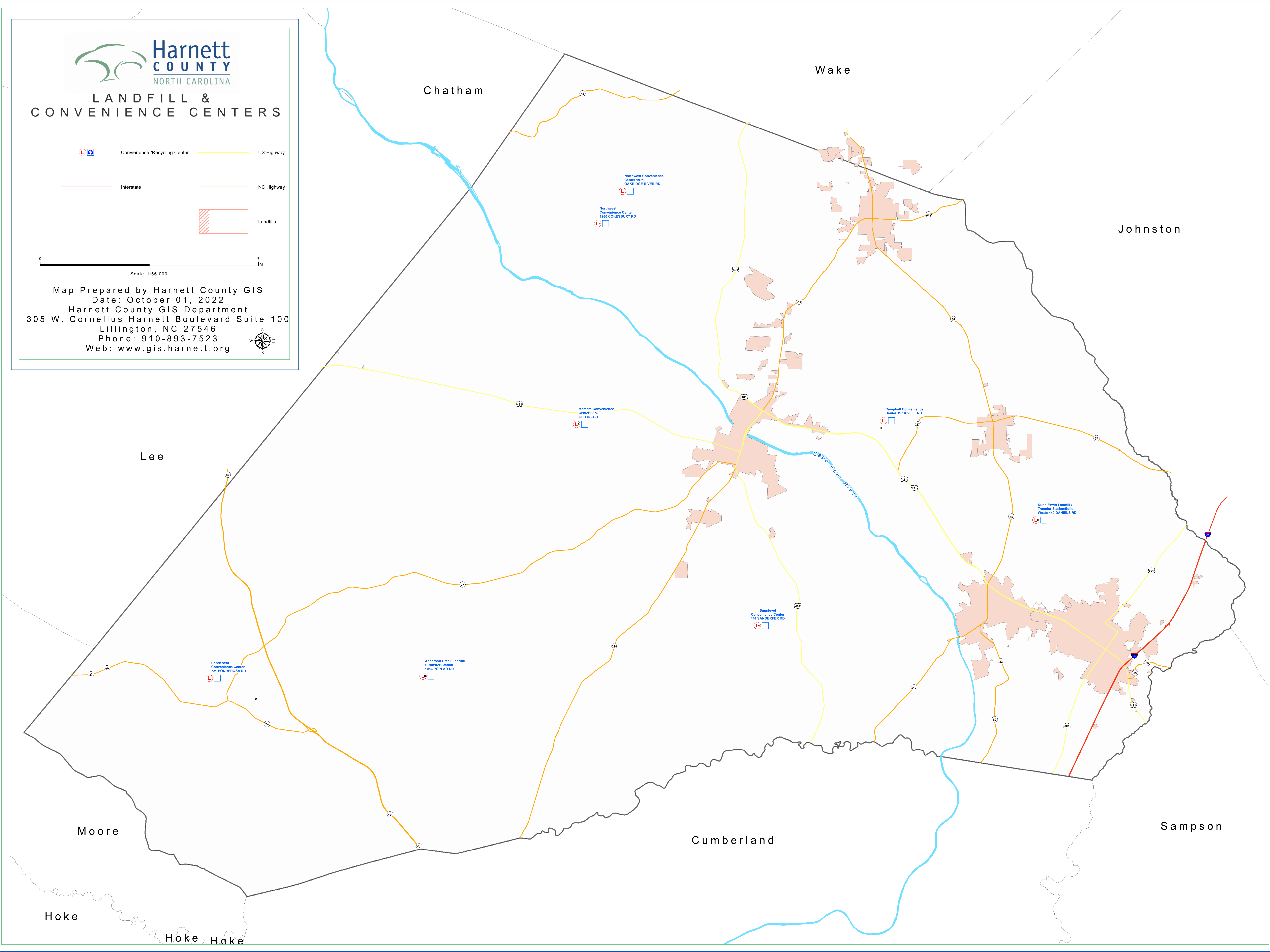
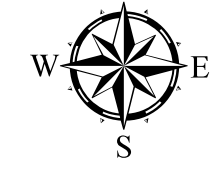

Northwest Convenience Center 1971 OAKRIDGE RIVER RD
 Northwest Convenience Center 1288 COKEBURY RD

Mamers Convenience Center 8375 OLD US 421

Campbell Convenience Center 117 KIVETT RD

Dunn Erwin Landfill / Transfer Station/Bolid Waste 448 DANIELS RD

Burnsford Convenience Center 444 SANDERFER RD

Ponderosa Convenience Center 721 PONDEROSA RD

Anderson Creek Landfill / Transfer Station 1086 POPLAR DR