

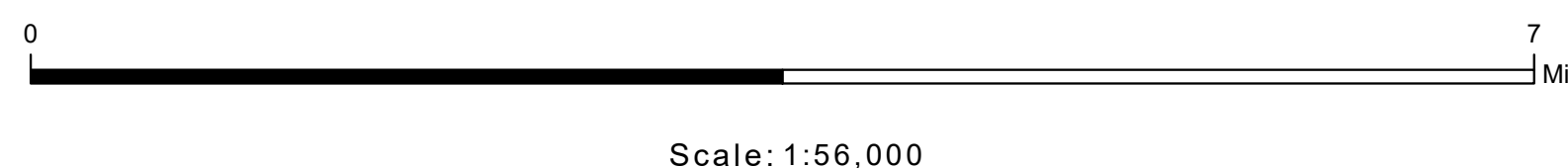

RECYCLING CENTERS

- Recycling Center
- Interstate
- US Highway
- NC Highway
- City Limits



Map Prepared by Harnett County GIS
Date: January 28, 2023
Harnett County GIS Department
305 W. Cornelius Harnett Boulevard Suite 100
Lillington, NC 27546
Phone: 910-893-7523
Web: www.gis.harnett.org

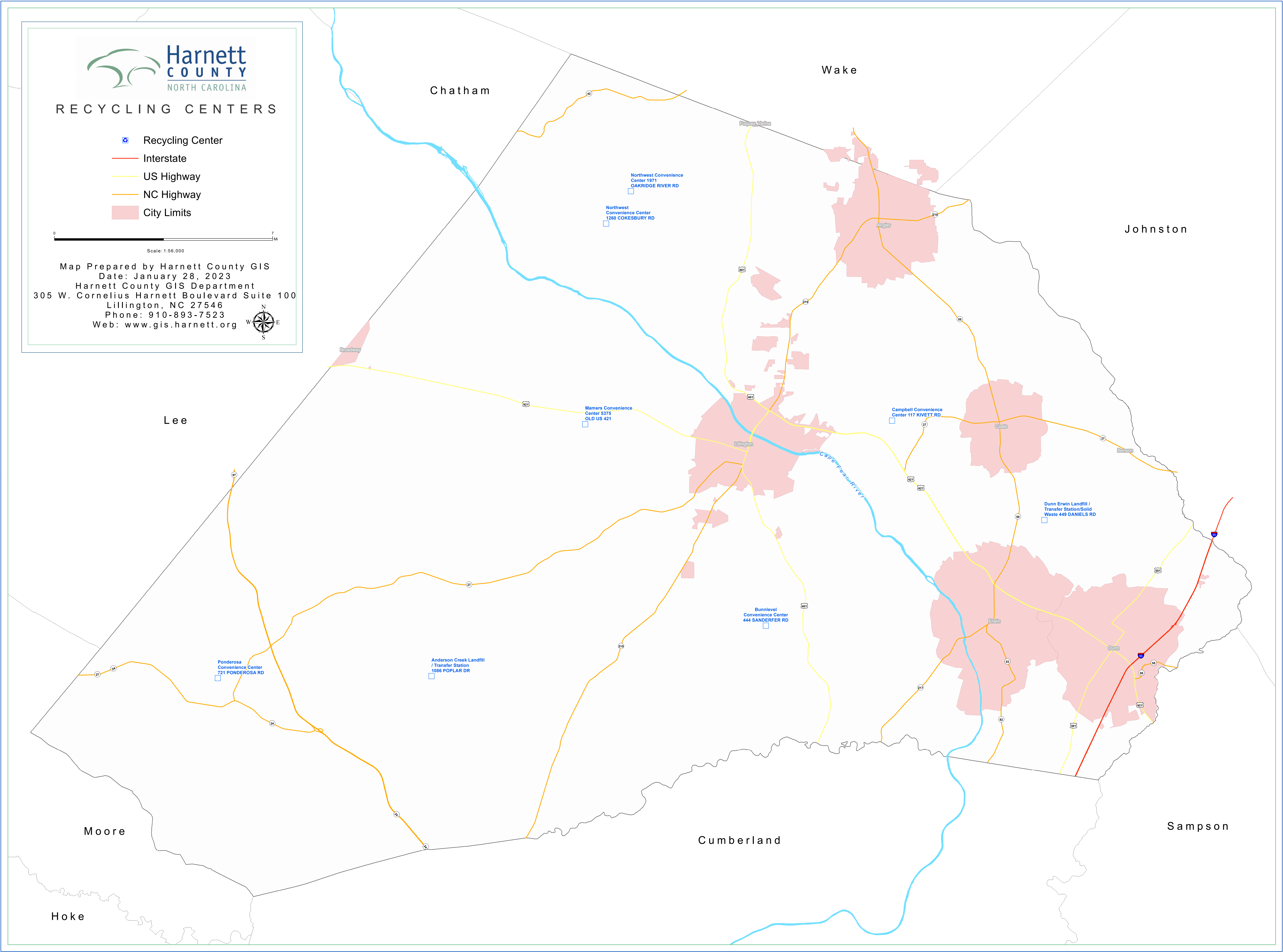
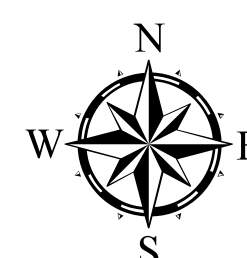

Ponderosa Convenience Center
721 PONDEROSA RD

Anderson Creek Landfill / Transfer Station
1086 POPLAR DR

Mamers Convenience Center
5375 OLD US 421

Northwest Convenience Center
1974 OAKRIDGE RIVER RD

Northwest Convenience Center
1260 COKEBURY RD

Bunnlevel Convenience Center
444 SANDERFER RD

Campbell Convenience Center
117 KIVETT RD

Dunn Erwin Landfill / Transfer Station/Solid Waste
449 DANIELS RD