

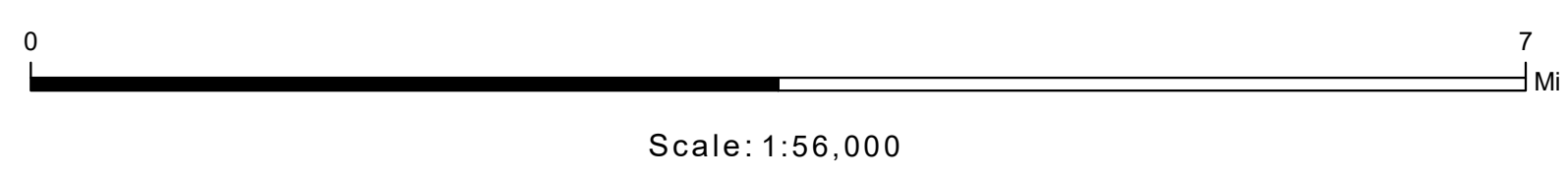

# LANDFILL & CONVENIENCE CENTERS

- Convenience/Recycling Center
- Interstate
- US Highway
- NC Highway
- Landfills



Map Prepared by Harnett County GIS  
Date: July 23, 2022  
Harnett County GIS Department  
305 W. Cornelius Harnett Boulevard Suite 100  
Lillington, NC 27546  
Phone: 910-893-7523  
Web: [www.gis.harnett.org](http://www.gis.harnett.org)

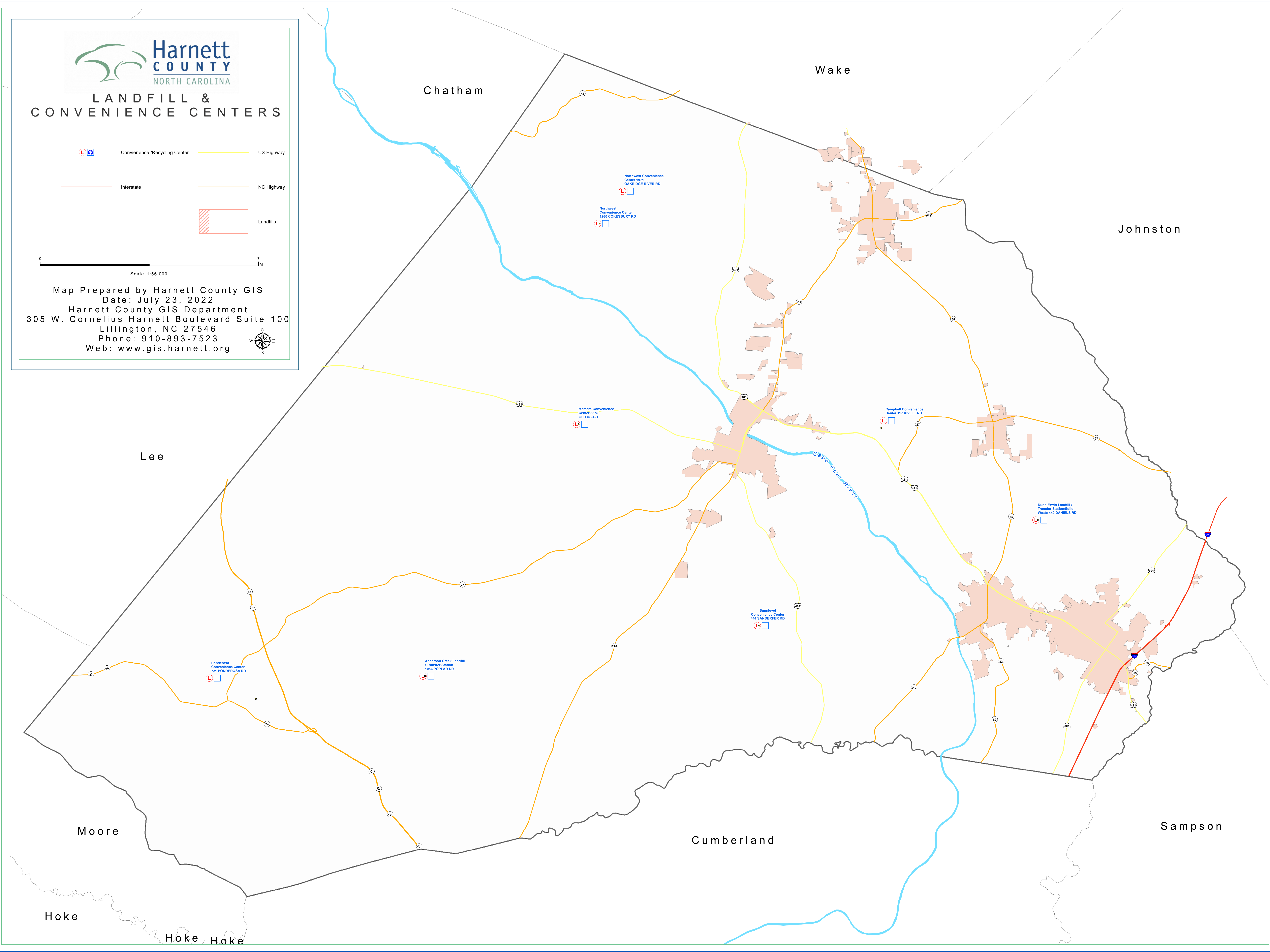
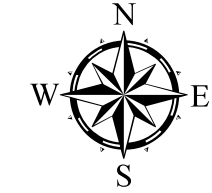

Northwest Convenience Center 1971 OAKRIDGE RIVER RD  
Northwest Convenience Center 1288 COKEBURY RD

Mamers Convenience Center 8375 OLD US 421

Campbell Convenience Center 117 KIVETT RD

Dunn Erwin Landfill / Transfer Station/Bold Waste 448 DANIELS RD

Burnsford Convenience Center 444 SANDERFER RD

Ponderosa Convenience Center 721 PONDEROSA RD

Anderson Creek Landfill / Transfer Station 1086 POPLAR DR