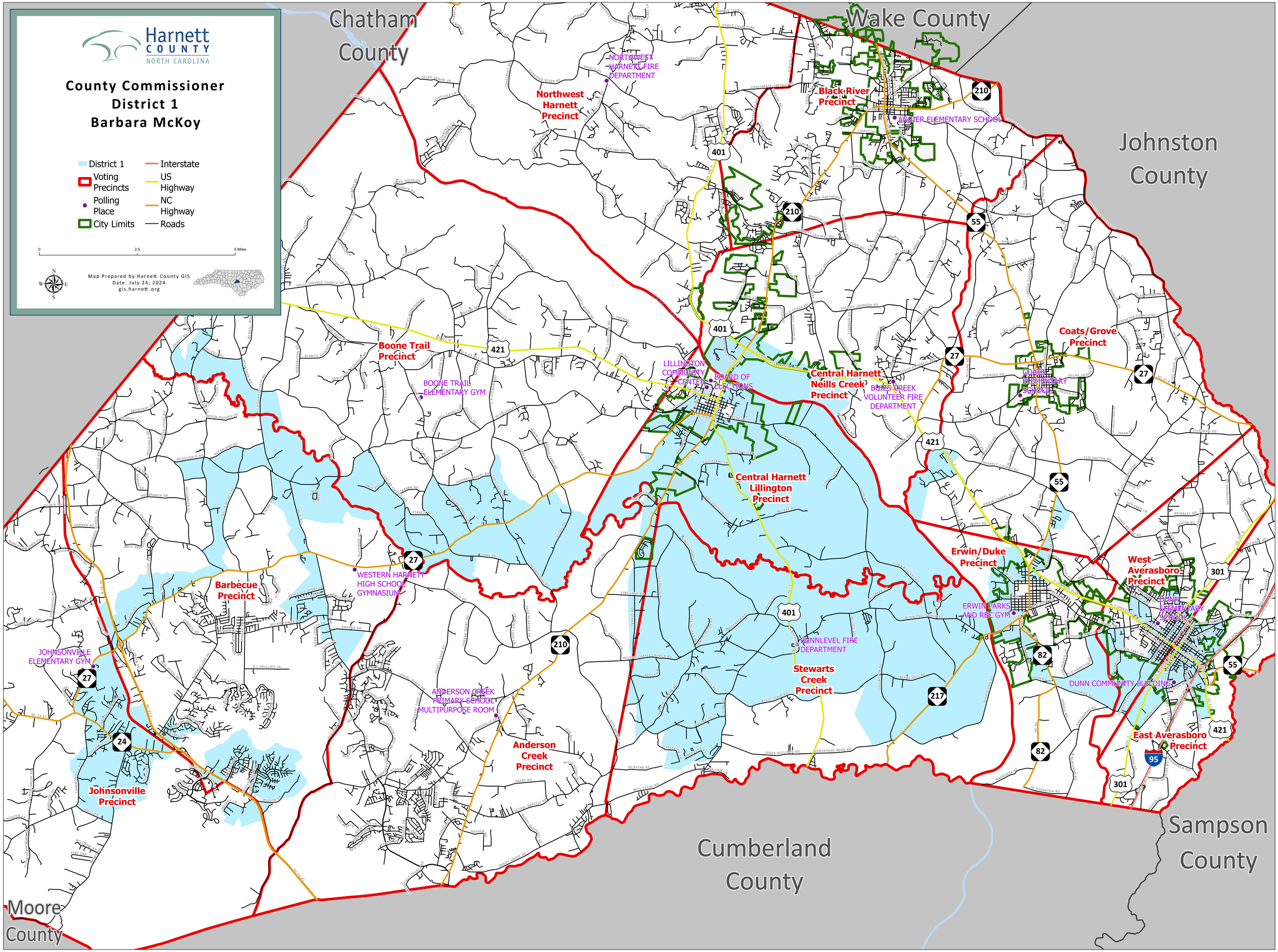
Harnett COUNTY NORTH CAROLINA
County Commissioner
District 1
Barbara McKoy
District 1
Voting Precincts
Polling Place
City Limits
Interstate
US Highway
NC Highway
Roads
0
2.5
5 Miles
Map Prepared by Harnett County GIS
Date: July 24, 2024
gis.harnett.org
Chatham County
Wake County
Johnston County
Cumberland County
Sampson County
Moore County
Northwest Harnett Precinct
NORTHWEST HARNETT FIRE DEPARTMENT
Black River Precinct
ANGIER ELEMENTARY SCHOOL
Boone Trail Precinct
BOONE TRAIL ELEMENTARY GYM
LILLINGTON COMMUNITY CENTER
BOARD OF ELECTIONS
Central Harnett Neills Creek Precinct
BUIES CREEK VOLUNTEER FIRE DEPARTMENT
Coats/Grove Precinct
COATS ELEMENTARY SCHOOL
Central Harnett Lillington Precinct
Erwin/Duke Precinct
ERWIN PARKS AND REC GYM
West Averasboro Precinct
DUNN ELEMENTARY SCHOOL
DUNN COMMUNITY BUILDING
East Averasboro Precinct
Barbecue Precinct
WESTERN HARNETT HIGH SCHOOL GYMNASIUM
JOHNSONVILLE ELEMENTARY GYM
Johnsonville Precinct
ANDERSON CREEK PRIMARY SCHOOL MULTIPURPOSE ROOM
Anderson Creek Precinct
BUNNLEVEL FIRE DEPARTMENT
Stewarts Creek Precinct
401
210
55
27
421
82
217
301
95
24