

Complaint # \_\_\_\_\_

## SANITATION COMPLAINT

\*\*\*\*\*

Date May 2, 2025

Phone# (910) (919) 215-0708

Name of Complainant \_\_\_\_\_

☒ ANONYMOUS

☒ Sewer [ ] Solid Waste [ ] Other \_\_\_\_\_

Nature of Complaint Damaged septic drain field with  
horrible sewage smell. Dirt is being scooped  
up and piled onto the County field behind the  
property.

Directions to site of Complaint 3101 Brick Mill Road Lillington  
Lot 8 Adam Roger Wilborn

Owner of property site Adam & Jennifer Wilborn

Address and/or phone # 3117 Brick Mill Road Lillington NC 27546

\*\*\*\*\*

### Inspection Information

DATE \_\_\_\_\_ TIME \_\_\_\_\_ PERFORMED BY \_\_\_\_\_  
PROBLEM(S) FOUND \_\_\_\_\_

### Correction of Problem

DATE \_\_\_\_\_  
COMMENTS \_\_\_\_\_

Name \_\_\_\_\_ Date Secured \_\_\_\_\_

120517-075426

## Harnett County Department of Public Health

PERMIT # SFD 2202-0037Operation Permit☒ New Installation ☒ Septic Tank ☒ Nitrification Line ☐ Repair ☐ Expansion

PROPERTY LOCATION: \_\_\_\_\_

Name: (owner) Adam Welborn SUBDIVISION \_\_\_\_\_ LOT # \_\_\_\_\_System Installer: Cory GelpertBasement with plumbing: ☐ Garage ☒ Number of Bedrooms 4Type of Water Supply: ☐ Community ☒ Public ☐ Well Distance from well \_\_\_\_\_ feetSystem Type: 25% Reduction System Types V and VI Systems expire in 5 years.

(In accordance with Table V a)

Owner must contact Health Department 6 months prior to expiration for permit renewal.

This system has been installed in compliance with applicable North Carolina General Statutes, Rules for Sewage Treatment and Disposal, and all conditions of the Improvement Permit and Construction Authorization.

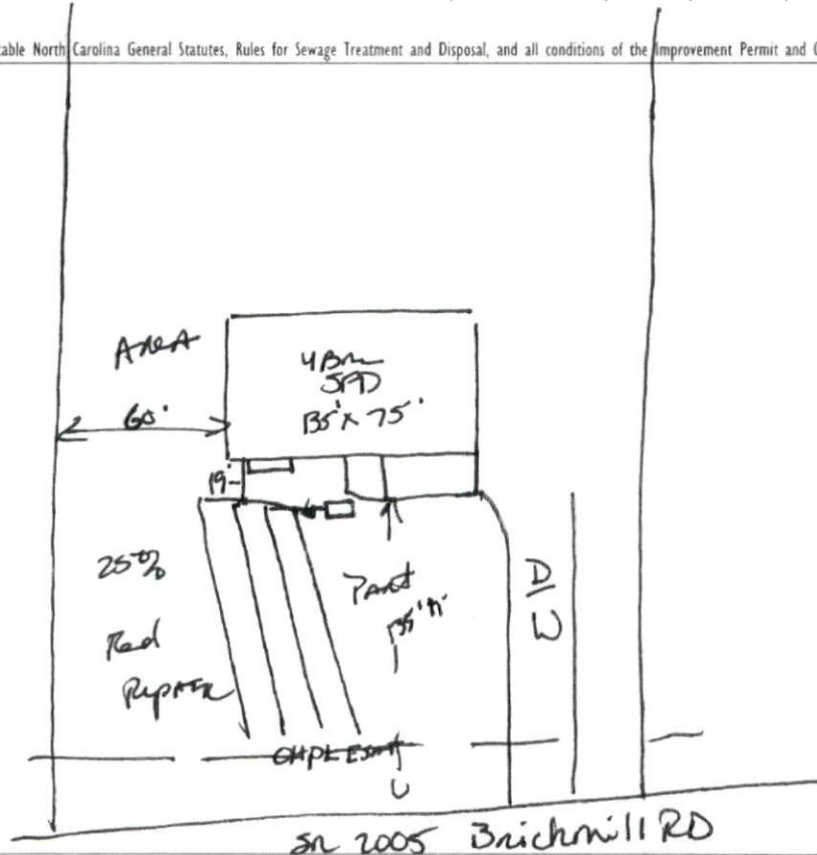

## PERMIT CONDITIONS:

I. Performance: System shall perform in accordance with Rule .1961.

II. Monitoring: As required by Rule .1961.

III. Maintenance: As required by Rule .1961. Other: \_\_\_\_\_

Subsurface system operator required? Yes ☐ No ☐

If yes, see attached sheet for additional operation conditions, maintenance and reporting.

IV. Operation: \_\_\_\_\_

V. Other: \_\_\_\_\_

☐ D-Box ☐ Pump ☐ Alarm ☐ H2O Line ☐ PWR Line

Following are the specifications for the sewage disposal system on the above captioned property.

Type of system: ☐ Conventional ☒ Other 25% Reduction Septic Tank: 1000 gallons Pump Tank: \_\_\_\_\_ gallons

Subsurface No. of \_\_\_\_\_ exact length \_\_\_\_\_ width of \_\_\_\_\_ depth of \_\_\_\_\_

Drainage Field ditches 4 of each ditch 100 feet ditches 3 feet ditches 18-20 inches

French Drain Required: \_\_\_\_\_ Linear feet

Authorized State Agent

James E. Marshall <sup>JBAS</sup>Date 4-15-24

## Harnett County Department of Public Health

## Improvement Permit

A building permit cannot be issued with only an Improvement Permit

ISSUED TO: ADAM WILBORN PROPERTY LOCATION: 3101 BRICK MILL ROAD (522005)  
 SUBDIVISION \_\_\_\_\_ LOT # B  
 NEW ☒ REPAIR ☐ EXPANSION ☐ Site Improvements required prior to Construction Authorization Issuance: \_\_\_\_\_  
 Type of Structure: 4-BEDROOM 78'X135' STD  
 Proposed Wastewater System Type: 25% REDUCTION SYS.  
 Projected Daily Flow: 480 GPD  
 Number of bedrooms: 4 Number of Occupants: 8 max  
 Basement ☐ Yes ☒ No  
 Pump Required: ☐ Yes ☒ No ☐ May be required based on final location and elevations of facilities  
 Type of Water Supply: ☐ Community ☒ Public ☐ Well Distance from well NA feet Permit valid for: ☒ Five years  
 Permit conditions: \_\_\_\_\_ ☐ No expiration

Authorized State Agent: [Signature] Date: 02/28/2022 SEE ATTACHED SITE SKETCH  
 The issuance of this permit by the Health Department in no way guarantees the issuance of other permits. The permit holder is responsible for checking with appropriate governing bodies in meeting their requirements. This site is subject to revocation if the site plan, plat, or the intended use changes. The Improvement Permit shall not be affected by a change in ownership of the site. This permit is subject to compliance with the provisions of the Laws and Rules for Sewage Treatment and Disposal and to conditions of this permit.

## Construction Authorization

(Required for Building Permit)

The construction and installation requirements of Rules 1950, 1952, 1954, 1955, 1956, 1957, 1958 and 1959 are incorporated by references into this permit and shall be met. Systems shall be installed in accordance with the attached system layout.

ISSUED TO: ADAM WILBORN PROPERTY LOCATION: 3101 BRICK MILL RD. (522005)  
 SUBDIVISION \_\_\_\_\_ LOT # B  
 Facility Type: 4-BL 78'X135' STD ☒ New ☐ Expansion ☐ Repair  
 Basement? ☐ Yes ☒ No Basement Fixtures? ☐ Yes ☐ No  
 Type of Wastewater System\*\* 25% REDUCTION SYSTEM (Initial) Wastewater Flow: 480 GPD  
 (See note below, if applicable ☐ 25% REDUCTION SYS. (Repair)  
 Installation Requirements/Conditions  
 Septic Tank Size 1250 gallons Number of trenches 3  
 Pump Tank Size \_\_\_\_\_ gallons Exact length of each trench 134 feet Trench Spacing: 6 Feet on Center  
 Trenches shall be installed on contour at a Soil Cover: 6-8 inches  
 Maximum Trench Depth of: 18-20 inches (Maximum soil cover shall not exceed 36" above the trench bottom)  
 (Trench bottoms shall be level to +1/4" in all directions)  
 Pump Requirements: \_\_\_\_\_ ft. TDH vs. \_\_\_\_\_ GPM Aggregate Depth: NA inches below pipe  
 Conditions: GRAVITY TO D-BOX EQUAL DISTRIBUTION REQUIRED NA inches above pipe  
NA inches total

WATER LINES (INCLUDING IRRIGATION) MUST BE 10FT. FROM ANY PART OF SEPTIC SYSTEM OR REPAIR AREA.  
 NO UTILITIES ALLOWED IN INITIAL OR REPAIR DRAIN FIELD AREA.

\*\*If applicable: I understand the system type specified is different from the type specified on the application. I accept the specifications of this permit.

Owner/Legal Representative Signature: \_\_\_\_\_ Date: \_\_\_\_\_

This Construction Authorization is subject to revocation if the site plan, plat, or the intended use changes. The Construction Authorization shall not be transferred when there is a change in ownership of the site. This Construction Authorization is subject to compliance with the provisions of the Laws and Rules for Sewage Treatment and Disposal and to the conditions of this permit. SEE ATTACHED SITE SKETCH

Authorized State Agent: [Signature] Date: 02/28/2022  
ANDREW CURRY Construction Authorization Expiration Date: 02/28/2027



Application # SFD 2202-0037

## Harnett County Department of Public Health Site Sketch

Property Location: 3101 BRICKMILL ROAD (S2 2005)

Issued To: ADAM WILBORN Subdivision \_\_\_\_\_ Lot # 3

Authorized State Agent: John C. [Signature], RMC Date: 02/28/2022

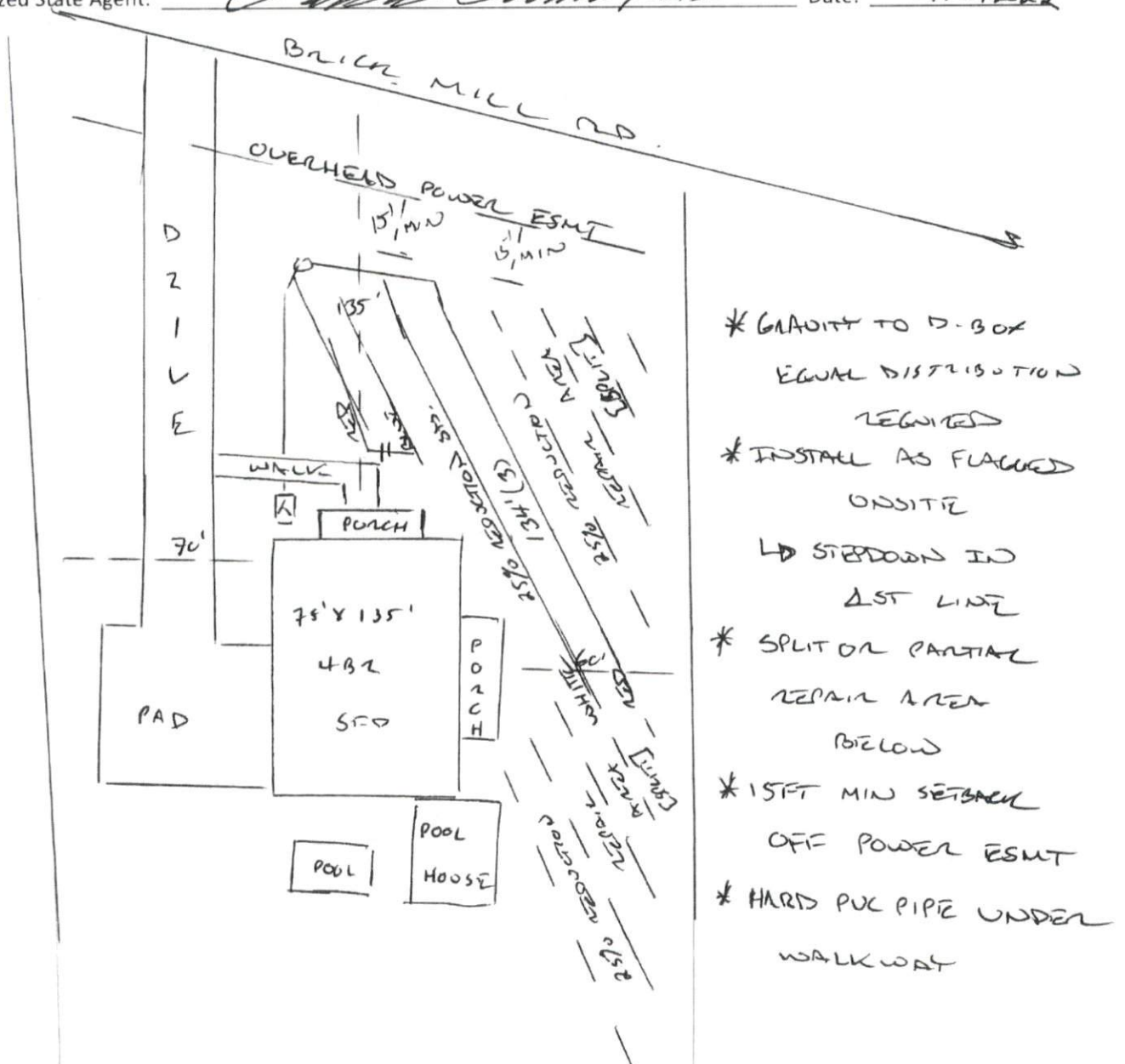

This drawing is for illustrative purposes only. System installation must meet all pertinent laws, rules, and regulations.

Application # SPD 2202-0037

Harnett County Department of Public Health  
Site Sketch

Property Location: SR 2005 Brickmill RD

Issued To: Adam Welborn

Subdivision

Lot # B

Authorized State Agent: James E. Manhardt

Date: 6-22-23

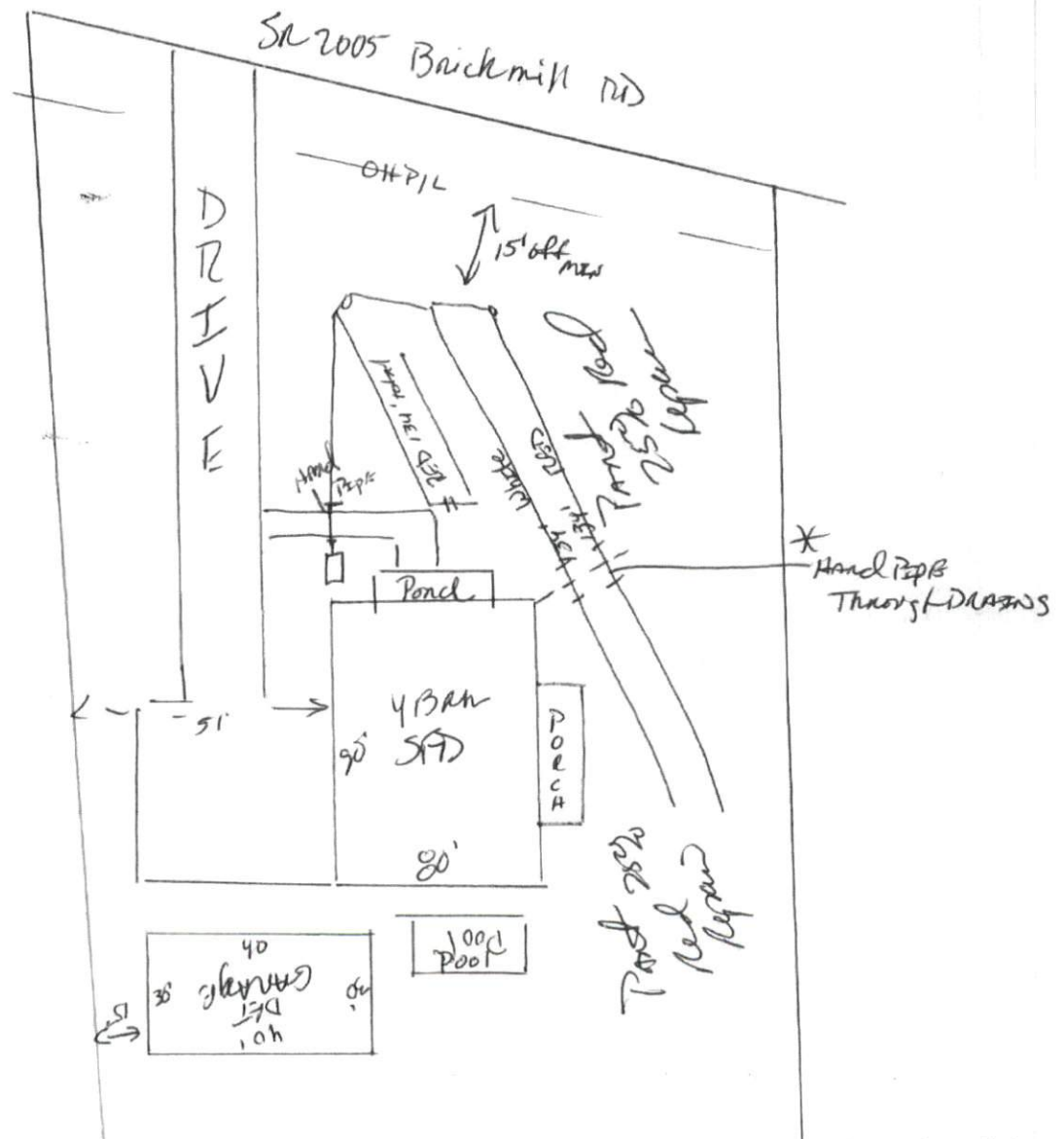

This drawing is for illustrative purposes only. System installation must meet all pertinent laws, rules, and regulations.

[Print this page](#)Harnett County GIS

PID: 070599 0141 09  
PIN: 0589-27-9530.000  
Account Number: 1500044431  
Owner: WILBORN ADAM ROGER & WILBORN JENNIFER HAVENS  
Mailing Address: 3117 BRICK MILL RD LILLINGTON, NC 27546-7139  
Physical Address: 3101 BRICK MILL RD LILLINGTON, NC 27546 ac  
Description: LOT#6 ADAM ROGER WILBORN MAP#2023-257  
Surveyed/Deeded Acreage: 2.1  
Calculated Acreage: 2.1  
Deed Date:  
Deed Book/Page: 4042 - 0247  
Plat(Survey) Book/Page: 2023 - 257  
Last Sale: 2021 - 9  
Sale Price: \$33500  
Qualified Code: Q  
Vacant or Improved: V  
Transfer of Split: T  
Actual Year Built: 2023  
Heated Area : 2937 SqFt  
Building Count : 1

Building Value: \$476371  
Parcel Outbuilding Value: \$0  
Parcel Land Value: 77710  
Market Value: \$554081  
Deferred Value: \$0  
Total Assessed Value: \$554081  
Zoning: RA-40 - 2.1 acres (100.0%)  
Zoning Jurisdiction: Harnett County  
Wetlands: No  
FEMA Flood: Minimal Flood Risk  
Within 1mi of Agriculture District: Yes  
Elementary School: Bules Creek Elementary  
Middle School: Harnett Central Middle  
High School: Harnett Central High  
Fire Department: Bules Creek  
EMS Department: Medic 8, DE EMS  
Law Enforcement: Harnett County Sheriff  
Voter Precinct: Central Harnett Neils Creek  
County Commissioner : W Brooks Matthews  
School Board Member: Bradley Abate

