

Complaint # \_\_\_\_\_

## SANITATION COMPLAINT

\*\*\*\*\*

Date 10-8-2024

Phone# (910) (919) 845-421-2656

Name of Complainant \_\_\_\_\_ [ ] ANONYMOUS

☒ Sewer [ ] Solid Waste [ ] Other \_\_\_\_\_

Nature of Complaint Open septic with a garden hose  
being used to flush it out. Toilet tissue is  
all over the ground.

Directions to site of Complaint 475 Papoose Trl Lillington NC  
Lot #20 Cherokee Ridge

Owner of property site Julian McEachin

Address and/or phone # PO Box 516 Lillington NC 27546

\*\*\*\*\*

### Inspection Information

DATE \_\_\_\_\_ TIME \_\_\_\_\_ PERFORMED BY \_\_\_\_\_

PROBLEM(S) FOUND \_\_\_\_\_

### Correction of Problem

DATE \_\_\_\_\_

COMMENTS \_\_\_\_\_

Name \_\_\_\_\_ Date Secured \_\_\_\_\_

[Print this page](#)

## Harnett County GIS

PID: 039597 0183 31

PIN: 9597-91-8588.000

Account Number: 1500016730

Owner: MCEACHIN JULIAN

Mailing Address: PO BOX 516 LILLINGTON, NC 27546

Physical Address: 475 PAPOOSE TRL LILLINGTON, NC 27546 ac

Description: LOT#20 CHEROKEE RIDGE PH2 MAP#2005-99

Surveyed/Deeded Acreage: 1

Calculated Acreage: 0.73

Deed Date: 1507784400000

Deed Book/Page: 3549 - 0452

Plat(Survey) Book/Page: 2005 - 99

Last Sale: 2017 - 10

Sale Price: \$43000

Qualified Code: I

Vacant or Improved: I

Transfer of Split: T

Actual Year Built: 2005

Heated Area : 2280 SqFt

Building Count : 1

Building Value: \$137238

Parcel Outbuilding Value: \$0

Parcel Land Value: 17620

Market Value: \$154858

Deferred Value: \$0

Total Assessed Value: \$154858

Zoning: RA-20R - 0.73 acres (100.0%)

Zoning Jurisdiction: Harnett County

Wetlands: No

FEMA Flood: Minimal Flood Risk

Within 1mi of Agriculture District: Yes

Elementary School: South Harnett Elementary

Middle School: Western Harnett Middle

High School: Western Harnett High

Fire Department: Benhaven

EMS Department: Medic 13, D13 EMS, D13 FR

Law Enforcement: Harnett County Sheriff

Voter Precinct: Barbecue

County Commissioner : Barbara McKoy

School Board Member: Sharon Gainey



# OPERATIONS PERMIT

Name: (owner) Mike Grove Dev. ☒ New Installation ☒ Septic Tank ☐ Repair

Property Location: SR# 1141 ☒ Nitrification Line ☐ Expansion  
Subdivision Cherokee Field Lot # 20 Tax ID # \_\_\_\_\_ Quadrant # \_\_\_\_\_  
Per septic easement on lot 22

Contractor: Teel Bean Registration # \_\_\_\_\_

Basement with Plumbing: ☐ Garage: ☒ Lines OK Tanks OK 8-7-05 ghw  
Water Supply: ☐ Well ☒ Public ☐ Community Needs Pump & Alarm checked  
Distance From Well: 50 ft. Pump OK 9-2-05 ghw

Following are the specifications for the sewage disposal system on above captioned property.

Type of system: ☐ Conventional ☒ Other Pump & Tank

Size of tank: Septic Tank: 1000 gallons Pump Tank: 1000 gallons

Subsurface Drainage Field No. of ditches 1 exact length of each ditch 320 ft. width of ditches 3 ft. depth of ditches 18-24 in.

French Drain Required: \_\_\_\_\_ Linear feet Date: 9-6-05

PERMIT NO. 22149 Inspected by: J-L [Signature]

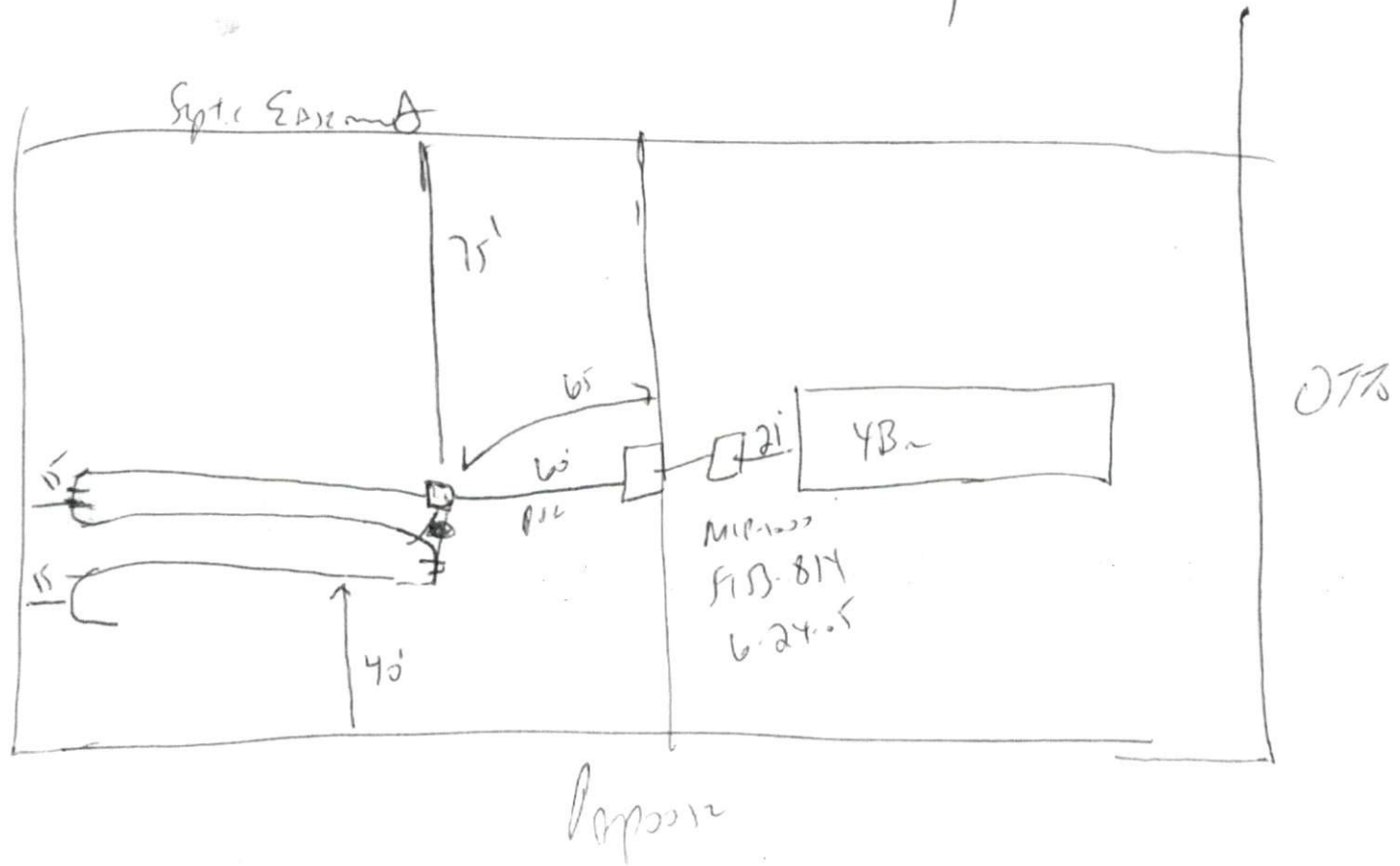



(+ 05-5-12384) <sup>as easement</sup> 422

HAR

T COUNTY HEALTH DEPARTM T

HTE 05-50012383 RR  
12385

# IMPROVEMENT PERMIT

22149

Be it ordained by the Harnett County Board of Health as follows: Section III, Item B. "No Person shall begin construction of any building at which a septic tank system is to be used for disposal of sewage without first obtaining a written permit from the Harnett County Health Department."

Name: (owner) Pine Grove Dev. Corp

☒ New Installation ☒ Septic Tank

Property Location: SR# 1141

☐ Repairs ☒ Nitrification Line

Subdivision Cherokee Ridge

Lot # 20

Tax ID # \_\_\_\_\_

Quadrant # \_\_\_\_\_

Number of Bedrooms Proposed: 4 (30 x 76)

Lot Size: .73 plus Lot 22

Basement with Plumbing: ☐

Garage: ☒

As a septic easement

Water Supply: ☐ Well ☒ Public

☐ Community

Distance From Well: 50 ft.

Meet on site

Following is the minimum specifications for sewage disposal system on above captioned property. Subject to final approval. The chips on

Type of system: ☐ Conventional

☒ Other

Pump to Conventional

Size of tank: Septic Tank: 1000 gallons

Pump Tank: 1000 gallons

Subsurface No. of exact length  
Drainage Field ditches 1 of each ditch 320 ft.

width of depth of  
ditches 3 ft. ditches 18.24 in.

French Drain Required: \_\_\_\_\_ Linear feet

Date: 7-18-05

This permit is subject to revocation if site plans or intended use change.

Signed: Ja W. [Signature]  
Environmental Health Specialist

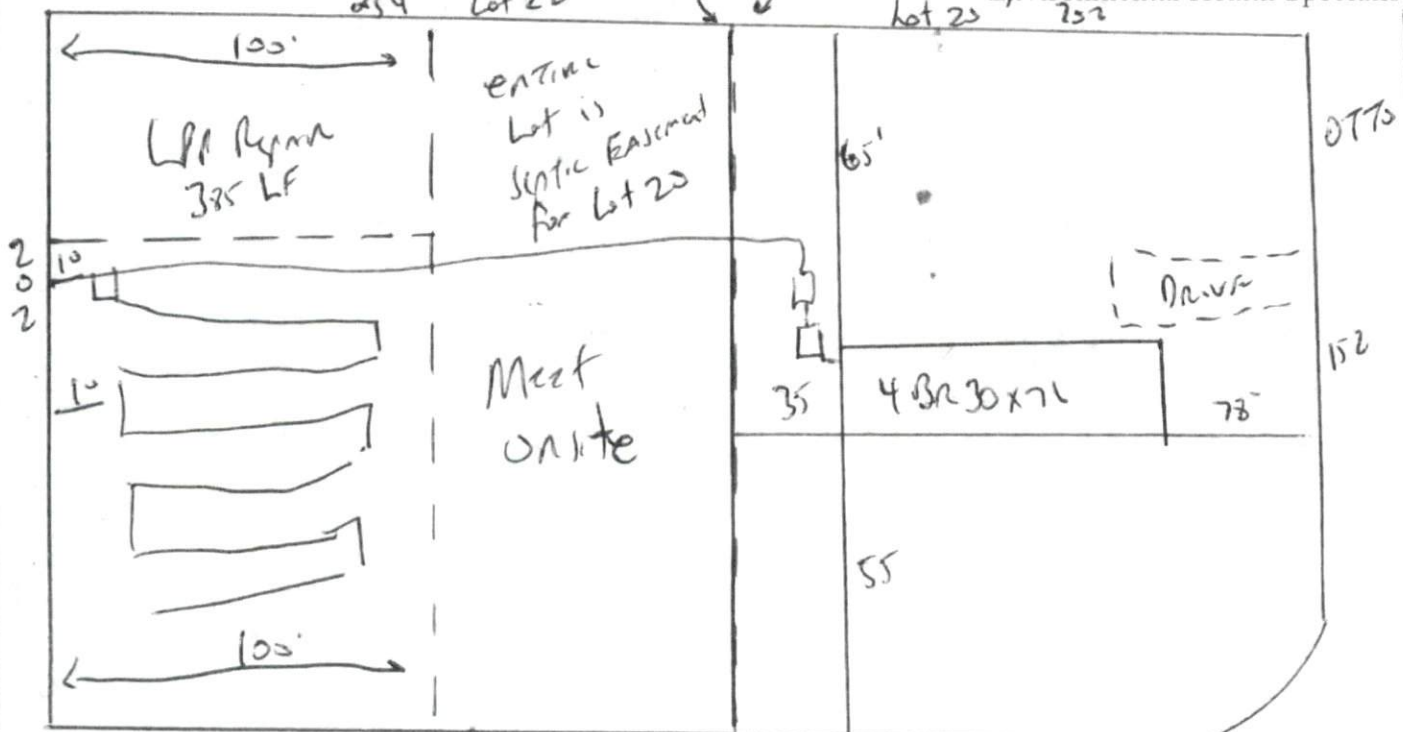

HARNETT COUNTY DEPARTMENT OF PUBLIC HEALTH  
AUTHORIZATION TO CONSTRUCT

Authorization is hereby given to construct a wastewater system to the specifications described by Harnett County Department of Public Health, Improvement Permit # 22149. This authorization shall be valid for a period not to exceed five (5) years from the date of issuance. *This authorization will be invalid if ownership, site plans, or intended use change.*

Pine Grove Dev.  
Name

Telephone # \_\_\_\_\_

Address

1141

Property Location SR#

Cherokee Ridge

20

Lot #

4 (30x76)

# Bedrooms Proposed

Road Name

.77 Pl. Lt 22

Lot Size

As Septic Easement

**TYPE OF SYSTEM**

☒ New Installation ☐ Repair ☒ Septic Tank ☒ Nitrification Lines

☐ Conventional ☒ Other Pump To Conventional

☐ Basement ☐ With Plumbing ☐ Without Plumbing

Water Supply: ☐ Well ☒ Public Water Supply Minimum Well Setback: 50 Ft.

Septic Tank 1000 gal Pump Chamber 1000 gal

**NITRIFICATION FIELD SPECIFICATIONS**

Number of fields 1 # of lines per field 20 Length of lines 320 Ft.

Width of ditches 3 ft. Depth of ditches 18.24 inches

French Drain: Linear feet required \_\_\_\_\_ Depth of gravel \_\_\_\_\_

No wastewater system shall be covered or placed into use by any person until an inspection by the Harnett County Health Department has determined that the system has been installed according to the conditions of the Improvement Permit and that a valid Operations Permit has been issued.

Joe West RS  
Signature of Authorized Agent for Harnett County

7-18-05  
Date