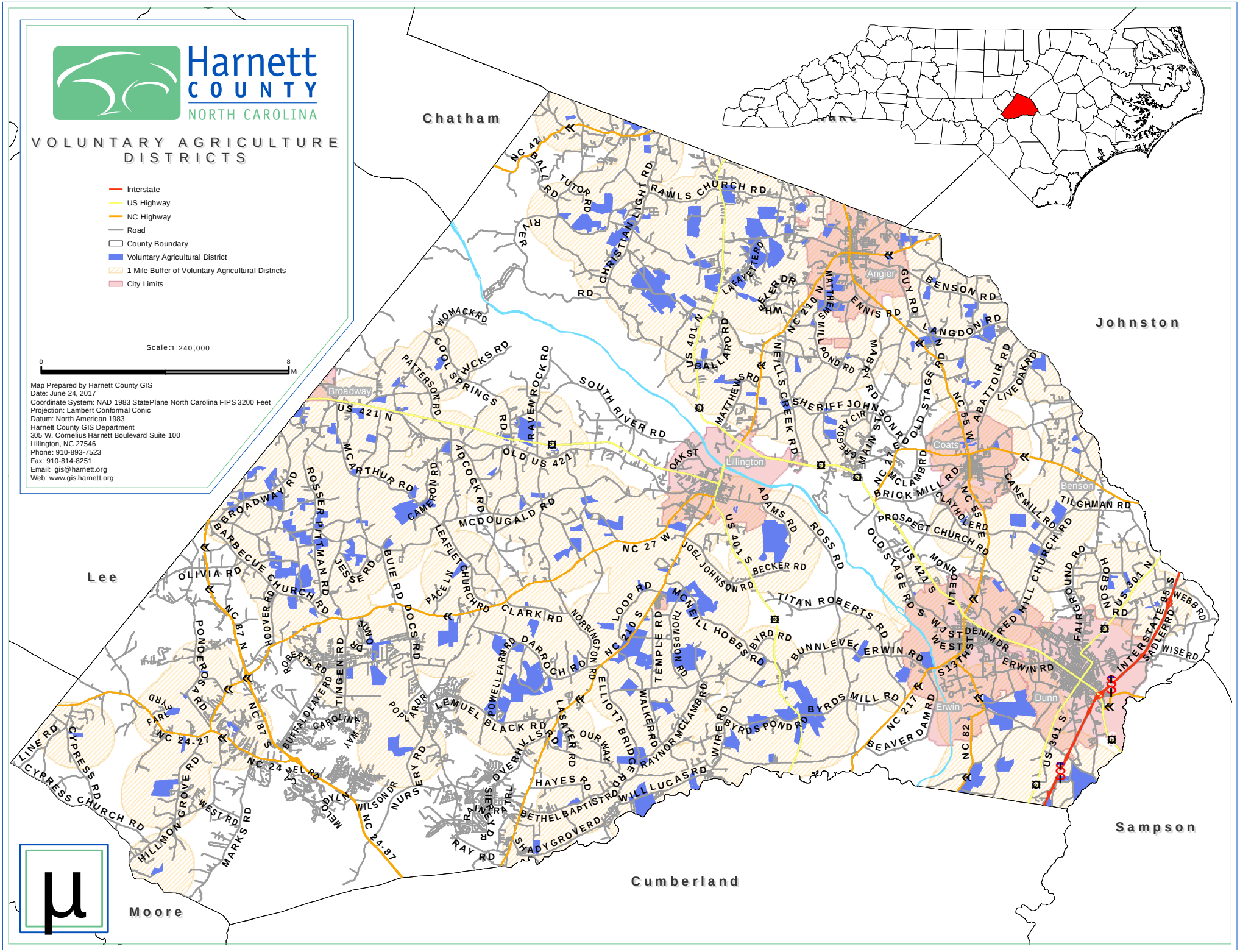
Harnett COUNTY
NORTH CAROLINA
VOLUNTARY AGRICULTURE DISTRICTS
Interstate
US Highway
NC Highway
Road
County Boundary
Voluntary Agricultural District
1 Mile Buffer of Voluntary Agricultural Districts
City Limits
Scale:1:240,000
0
8
Mi
Map Prepared by Harnett County GIS
Date: June 24, 2017
Coordinate System: NAD 1983 StatePlane North Carolina FIPS 3200 Feet
Projection: Lambert Conformal Conic
Datum: North American 1983
Harnett County GIS Department
305 W. Cornelius Harnett Boulevard Suite 100
Lillington, NC 27546
Phone: 910-893-7523
Fax: 910-814-8251
Email: gis@harnett.org
Web: www.gis.harnett.org
Chatham
Johnston
Lee
Moore
Cumberland
Sampson
Angier
Broadway
Lillington
Coats
Benson
Erwin
Dunn
NC 42
BALL RD
TUTOR RD
RIVER RD
CHRISTIAN LIGHT RD
RAWLS CHURCH RD
LAFAYETTE RD
HEELER DR
US 401 N
BALLARD RD
MATTHEWS RD
NC 210 N
MATTHEWS MILL POND RD
ENNIS RD
GUY RD
BENSON RD
LANGDON RD
MABRY RD
NEILLS CREEK RD
SHERIFF JOHNSON RD
GREGORY CIR
MAIN ST
OLD STAGE RD N
NC 55 W
ABATTOIR RD
LIVE OAK RD
NC 27 E
MCLAMB RD
BRICK MILL RD
CLAYHOLE RD
CANE MILL RD
TILGHMAN RD
PROSPECT CHURCH RD
OLD STAGE RD S
US 421 S
MONROE LN
RED HILL CHURCH RD
FAIRGROUND RD
HOBSON RD
US 301 N
WEBB RD
INTERSTATE 95 S
SADLER RD
WISE RD
WJST WEST
DENIM DR
S 13TH ST
ERWIN RD
BYRDS MILL RD
NC 217
BEAVER DAM RD
NC 82
US 301 S
WOMACK RD
COOL SPRINGS RD
HICKS RD
PATTERSON RD
RAVEN ROCK RD
SOUTH RIVER RD
US 421 N
OLD US 421
OAK ST
MCARTHUR RD
CAMERON RD
ADCOCK RD
MCDOUGALD RD
BROADWAY RD
ROSSER PITTMAN RD
BARBECUE CHURCH RD
JESSE RD
BUIE RD
DOCS RD
LEAFLET CHURCH RD
PACE LN
NC 27 W
JOEL JOHNSON RD
US 401 S
ADAMS RD
BECKER RD
ROSS RD
TITAN ROBERTS RD
BYRD RD
BUNNLEVEL
ERWIN RD
OLIVIA RD
NC 87 N
HOOVER RD
PONDEROSA RD
ROBERTS RD
TINGEN RD
CLARK RD
NORRINGTON RD
LOOP RD
NC 210 S
MCNEILL HOBBS RD
TEMPLE RD
THOMPSON RD
DARROCH RD
POWELL FARM RD
ELLIOTT BRIDGE RD
WALKER RD
RAYNOR MCLAMB RD
WIRE RD
BYRDS POND RD
BUFFALO LAKE RD
CAROLINA WAY
POPLAR DR
LEMUEL BLACK RD
LASATER RD
OUR WAY
OVERHILLS RD
HAYES RD
WILL LUCAS RD
BETHEL BAPTIST RD
SHADY GROVE RD
RAY RD
NURSERY RD
WILSON DR
NC 24-87
NC 24 EL RD
NC 87 S
NC 24-27
FARLEY RD
LINE RD
CYPRESS RD
CYPRESS CHURCH RD
HILLMON GROVE RD
WEST RD
MARKS RD
MELODY LN