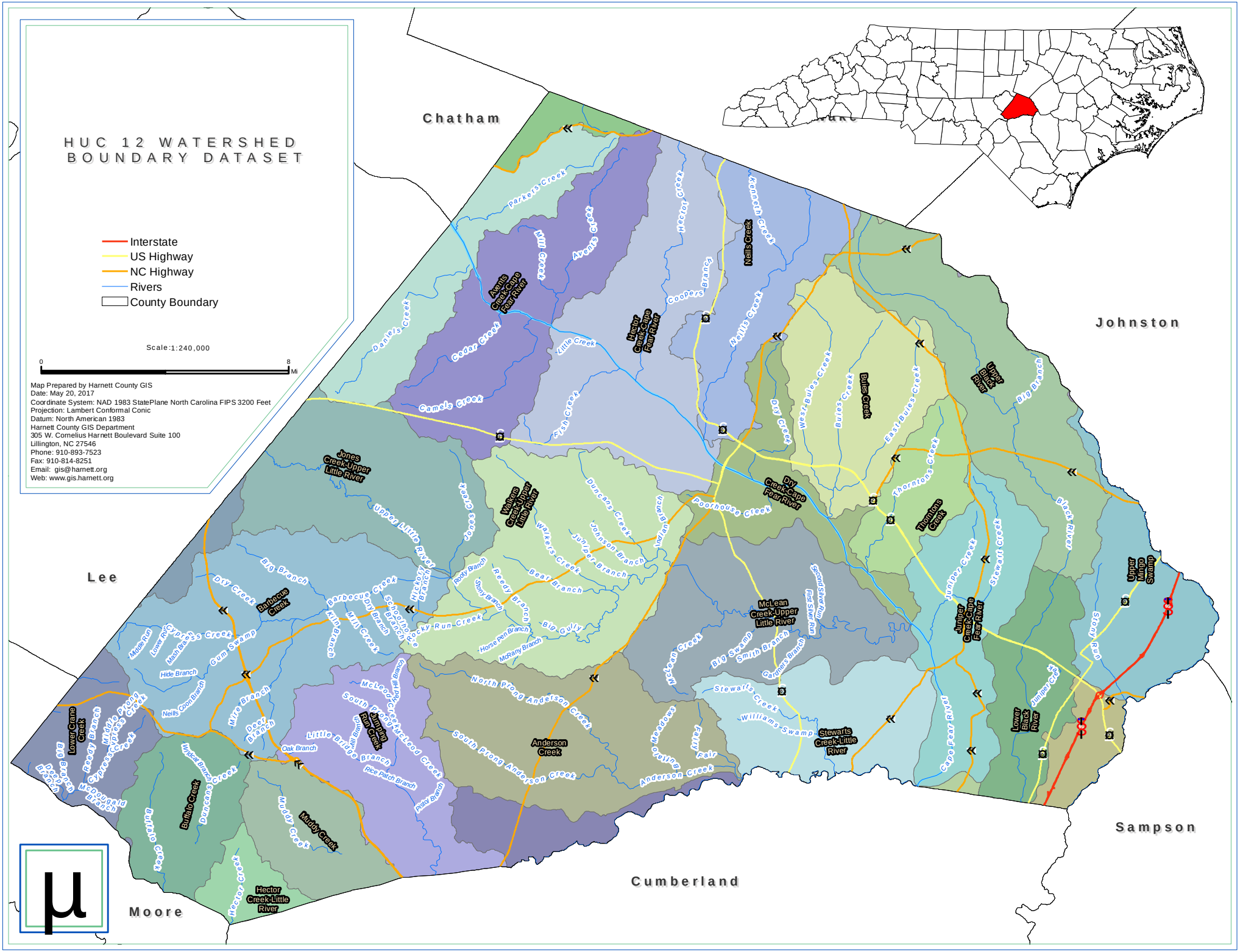
HUC 12 WATERSHED
BOUNDARY DATASET
Interstate
US Highway
NC Highway
Rivers
County Boundary
Scale:1:240,000
0
8
Mi
Map Prepared by Harnett County GIS
Date: May 20, 2017
Coordinate System: NAD 1983 StatePlane North Carolina FIPS 3200 Feet
Projection: Lambert Conformal Conic
Datum: North American 1983
Harnett County GIS Department
305 W. Cornelius Harnett Boulevard Suite 100
Lillington, NC 27546
Phone: 910-893-7523
Fax: 910-814-8251
Email: gis@harnett.org
Web: www.gis.harnett.org
Chatham
Johnston
Lee
Sampson
Cumberland
Moore
Avents Creek-Cape Fear River
Hector Creek-Cape Fear River
Nellis Creek
Upper Black River
Jones Creek-Upper Little River
Walkers Creek-Upper Little River
Dry Creek-Cape Fear River
Thorntons Creek
Barbecue Creek
McLean Creek-Upper Little River
Juniper Creek-Cape Fear River
Upper Mingo Swamp
Lower Black River
Stewarts Creek-Little River
Anderson Creek
Jumping Run Creek
Buffalo Creek
Muddy Creek
Hector Creek-Little River
Lower Crane Creek
Parkers Creek
Mill Creek
Avents Creek
Hector Creek
Kenneth Creek
Coopers Branch
Nellis Creek
Daniels Creek
Cedar Creek
Little Creek
Camels Creek
Fish Creek
Dry Creek
West Buies Creek
Buies Creek
East Buies Creek
Big Branch
Thorntons Creek
Black River
Poorhouse Creek
Duncans Creek
Indian Branch
Johnson Branch
Juniper Branch
Walkers Creek
Jones Creek
Upper Little River
Big Branch
Dry Creek
Barbecue Creek
Hickory Branch
Rooty Branch
Reedy Branch
Stony Branch
Bear Branch
Big Gully
Rocky Run Creek
Schoolhouse Branch
Mill Creek
Kiln Branch
Horse Pen Branch
McRany Branch
Second Silver Run
First Silver Run
Juniper Creek
Stewart Creek
Stony Run
Cypress Creek
Middle Run
Lower Run
Mash Branch
Gum Swamp
Hide Branch
Neills Coon Branch
Mire Branch
Deer Branch
Oak Branch
McLeod Creek
Red Hill Branch
South Prong Anderson Creek
North Prong Anderson Creek
Little Bridge Branch
Rice Patch Branch
Pistol Branch
Mill Branch
Wildcat Branch
Duncans Creek
Buffalo Creek
Muddy Creek
Hector Creek
McDougald Branch
Big Branch
Deep Branch
Reedy Branch
Middle Prong Cypress Creek
Cypress Creek
McLean Creek
Big Swamp
Smith Branch
Gardners Branch
Stewarts Creek
Williams Swamp
Buffalo Meadows
Fairy Fair
Anderson Creek
Cape Fear River
Juniper Creek