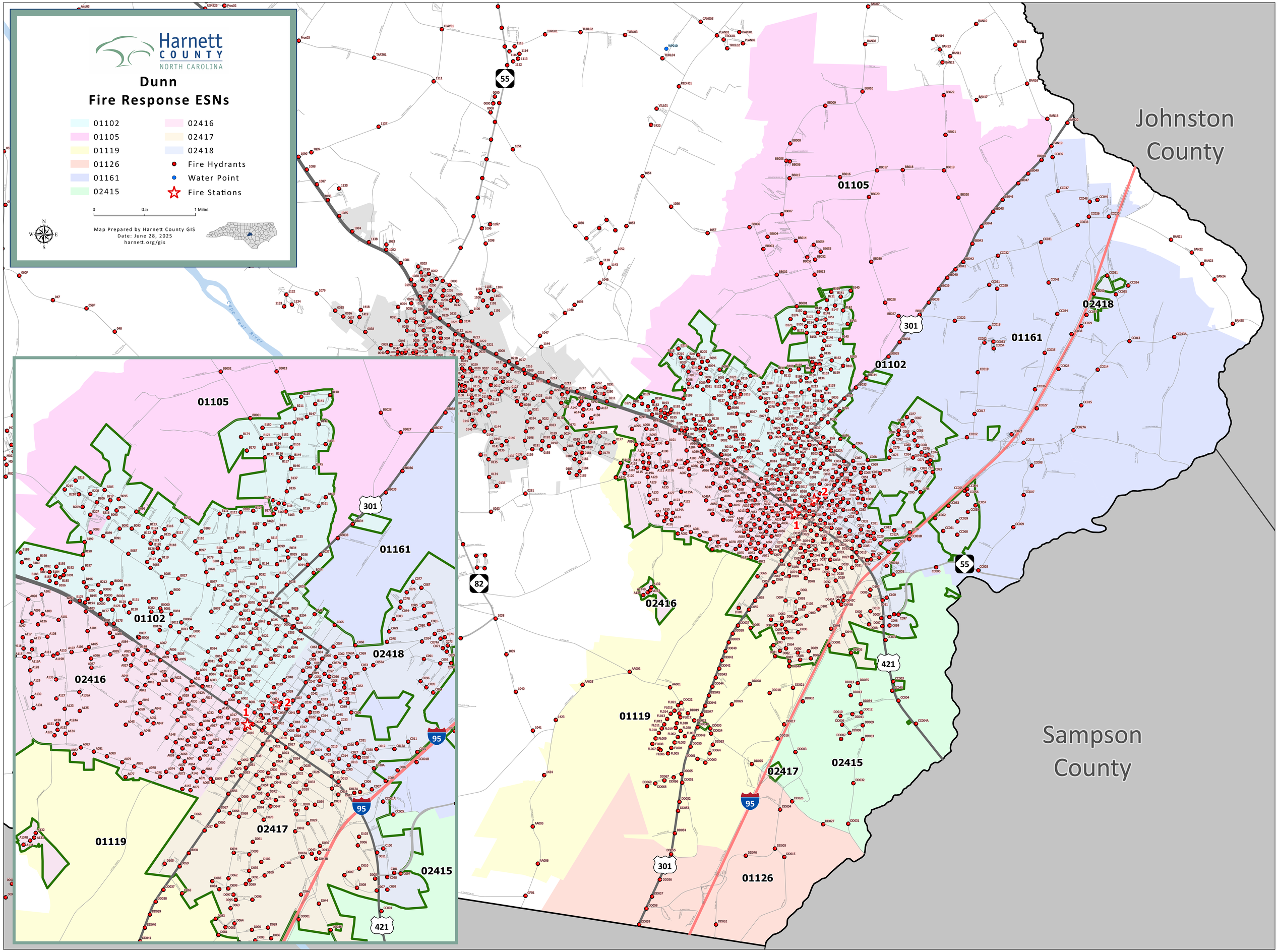
Harnett COUNTY NORTH CAROLINA
Dunn
Fire Response ESNs
01102
01105
01119
01126
01161
02415
02416
02417
02418
Fire Hydrants
Water Point
Fire Stations
0
0.5
1 Miles
Map Prepared by Harnett County GIS
Date: June 28, 2025
harnett.org/gis
Johnston County
Sampson County
Cape Fear River
55
82
301
421
95
01105
01102
01161
02418
02416
01119
02417
02415
01126
1
2