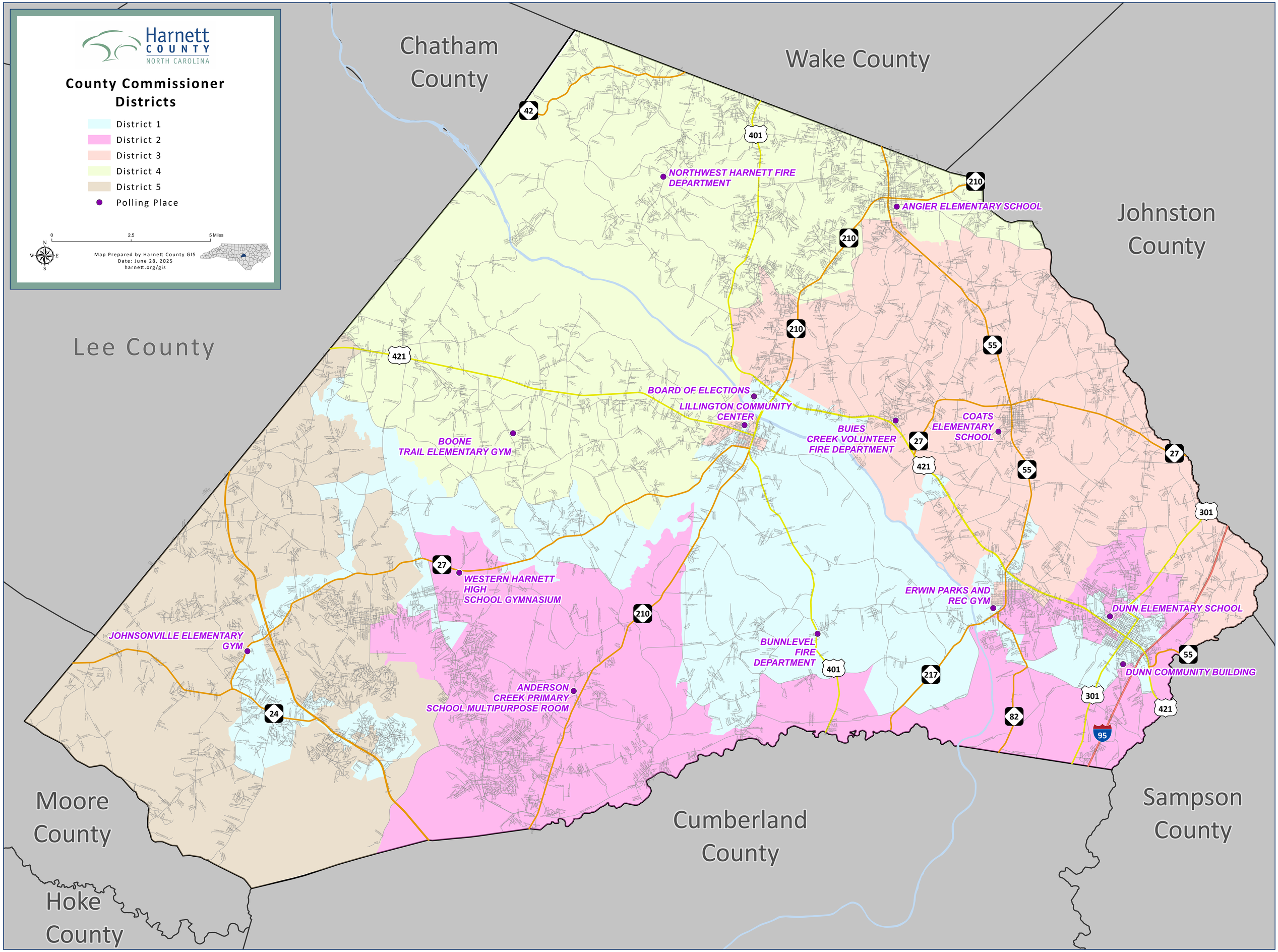
Harnett COUNTY NORTH CAROLINA
County Commissioner Districts
District 1
District 2
District 3
District 4
District 5
Polling Place
0
2.5
5 Miles
Map Prepared by Harnett County GIS
Date: June 28, 2025
harnett.org/gis
Chatham County
Wake County
Johnston County
Lee County
Moore County
Hoke County
Cumberland County
Sampson County
NORTHWEST HARNETT FIRE DEPARTMENT
ANGIER ELEMENTARY SCHOOL
BOARD OF ELECTIONS
LILLINGTON COMMUNITY CENTER
BUIES CREEK VOLUNTEER FIRE DEPARTMENT
COATS ELEMENTARY SCHOOL
BOONE TRAIL ELEMENTARY GYM
WESTERN HARNETT HIGH SCHOOL GYMNASIUM
ERWIN PARKS AND REC GYM
DUNN ELEMENTARY SCHOOL
JOHNSONVILLE ELEMENTARY GYM
BUNNLEVEL FIRE DEPARTMENT
DUNN COMMUNITY BUILDING
ANDERSON CREEK PRIMARY SCHOOL MULTIPURPOSE ROOM
42
401
210
421
55
27
301
24
217
82
95