



Initial Application Date: 3-10-25

Application # SPU 2503-0005

CU# _____

COUNTY OF HARNETT RESIDENTIAL LAND USE APPLICATION
Central Permitting 420 McKinney Pkwy, Lillington, NC 27546 Phone: (910) 893-7525 ext:1 Fax: (910) 893-2793 www.harnett.org/permits

****A RECORDED SURVEY MAP, RECORDED DEED (OR OFFER TO PURCHASE) & SITE PLAN ARE REQUIRED WHEN SUBMITTING A LAND USE APPLICATION****

LANDOWNER: Alicia Raines Mailing Address: 759 Johnsonville School Rd

City: Cameron State: NC Zip: 28326 Contact No: 8135236913 Email: Ahermis18@gmail.com

APPLICANT*: Alicia Raines Mailing Address: _____

City: _____ State: _____ Zip: _____ Contact No: _____ Email: _____

*Please fill out applicant information if different than landowner

ADDRESS: 759 Johnsonville School Rd PIN: 9566-75-9854.0000

Zoning: RA-20R Flood: Min Watershed: _____ Deed Book / Page: 4259 - 1778

Setbacks - Front: _____ Back: _____ Side: _____ Corner: _____

PROPOSED USE:

☐ SFD: (Size _____ x _____) # Bedrooms: _____ # Baths: _____ Basement(w/wo bath): _____ Garage: _____ Deck: _____ Crawl Space: _____ Slab: _____ Slab: _____
TOTAL HTD SQ FT 9241 **GARAGE SQ FT** _____ (Is the bonus room finished? () yes () no w/ a closet? () yes () no (if yes add in with # bedrooms)

☐ Modular: (Size _____ x _____) # Bedrooms: _____ # Baths: _____ Basement (w/wo bath): _____ Garage: _____ Site Built Deck: _____ On Frame: _____ Off Frame: _____
TOTAL HTD SQ FT _____ (Is the second floor finished? () yes () no Any other site built additions? () yes () no

☐ Manufactured Home: _____ SW _____ DW _____ TW (Size _____ x _____) # Bedrooms: _____ Garage: _____ (site built?) Deck: _____ (site built?)

☐ Duplex: (Size _____ x _____) No. Buildings: _____ No. Bedrooms Per Unit: _____ **TOTAL HTD SQ FT** _____

☐ Home Occupation: # Rooms: _____ Use: _____ Hours of Operation: _____ #Employees: _____

☒ Addition/Accessory/Other: (Size _____ x _____) Use: RV Closets in addition? () yes () no

TOTAL HTD SQ FT _____ **GARAGE** _____

Water Supply: _____ County ☒ Existing Well _____ New Well (# of dwellings using well _____) ***Must have operable water before final**
(Need to Complete New Well Application at the same time as New Tank)

Sewage Supply: _____ New Septic Tank _____ Expansion _____ Relocation ☒ Existing Septic Tank _____ County Sewer
(Complete Environmental Health Checklist on other side of application if Septic)

Does owner of this tract of land, own land that contains a manufactured home within five hundred feet (500') of tract listed above? () yes (X) no

Does the property contain any easements whether underground or overhead () yes (X) no

Structures (existing or proposed): Single family dwellings: 2 Manufactured Homes: _____ Other (specify): _____

If permits are granted I agree to conform to all ordinances and laws of the State of North Carolina regulating such work and the specifications of plans submitted.
I hereby state that foregoing statements are accurate and correct to the best of my knowledge. Permit subject to revocation if false information is provided.

Signature of Owner or Owner's Agent

Date

*****It is the owner/applicants responsibility to provide the county with any applicable information about the subject property, including but not limited to: boundary information, house location, underground or overhead easements, etc. The county or its employees are not responsible for any incorrect or missing information that is contained within these applications.*****

This application expires 6 months from the initial date if permits have not been issued*

APPLICATION CONTINUES ON BACK

strong roots • new growth

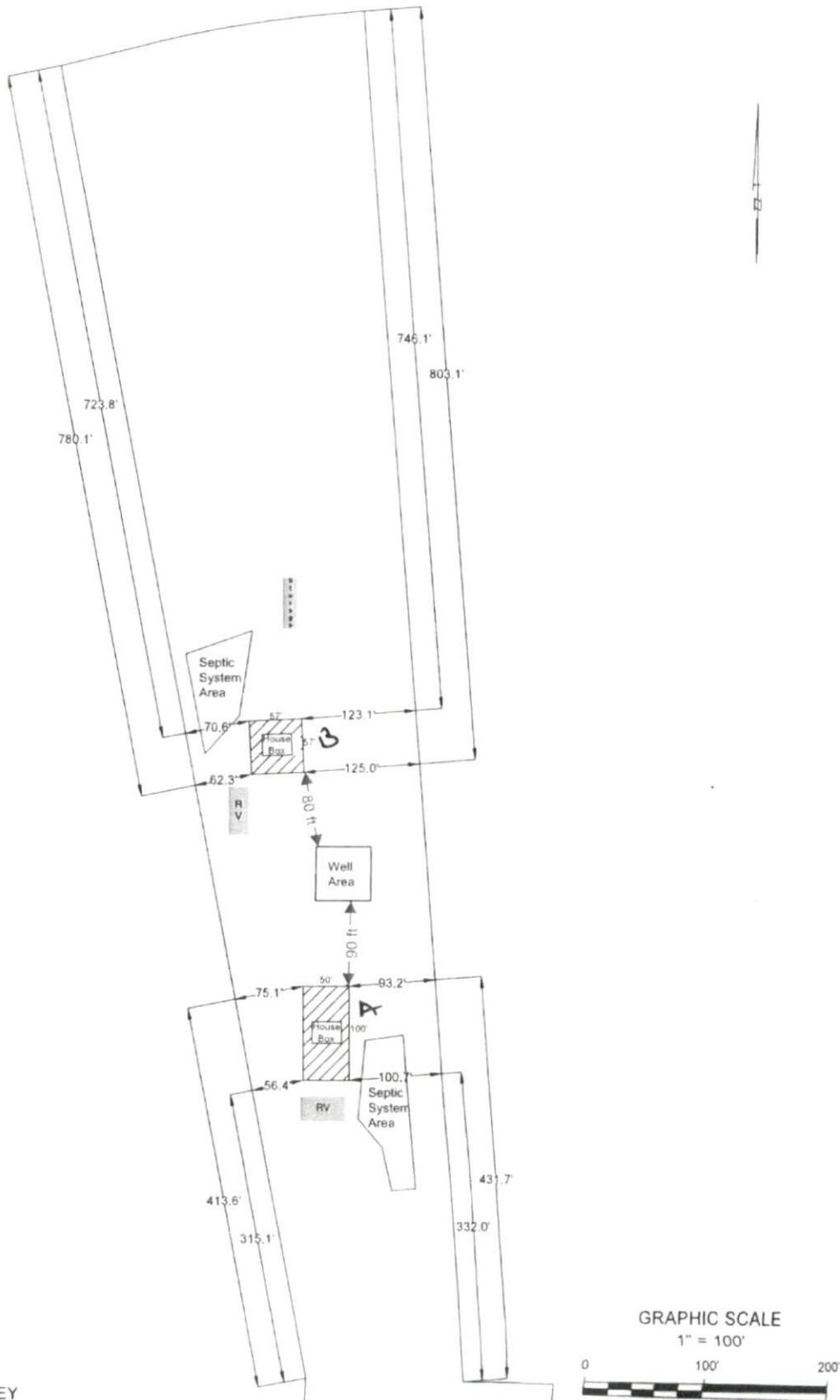

NOT A SURVEY



North Lakes Soil Consulting, PLLC
3325 Jones Lake Road Fuquay Varina NC 27526

Phone (910) 539-5439
Email john@northlakessoil.com

Address:		Draw Date	11/20/2024
Johnsonville School Road		Revision	
Harnett County, NC		Revision	
PIN: 9566-75-9854.000		Drawn By	JMM
		Project #	24-035