

VICINITY
NTS



GENERAL NOTES:

1. AREA MEASUREMENTS CALCULATED BY COORDINATE METHOD.
2. ALL MEASUREMENTS ARE HORIZONTAL GROUND MEASUREMENTS UNLESS STATED OTHERWISE.
3. EXISTING MONUMENTATION WAS FOUND AT PROPERTY CORNERS AS SHOWN.
4. NO TITLE SEARCH HAS BEEN PERFORMED ON THIS PROPERTY BY THIS OFFICE.
5. SET IRON STAKES AT ALL CORNERS UNLESS OTHERWISE NOTED

SURVEY NOTATION

- EP EXISTING IRON PIPE
- EIS EXISTING IRON STAKE
- ISS IRON STAKE SET
- CP COMPUTED POINT
- SSMH SANITARY SEWER MANHOLE
- RW RIGHT-OF-WAY
- UP UTILITY POLE

NC GRID - NAD 83 (2011)

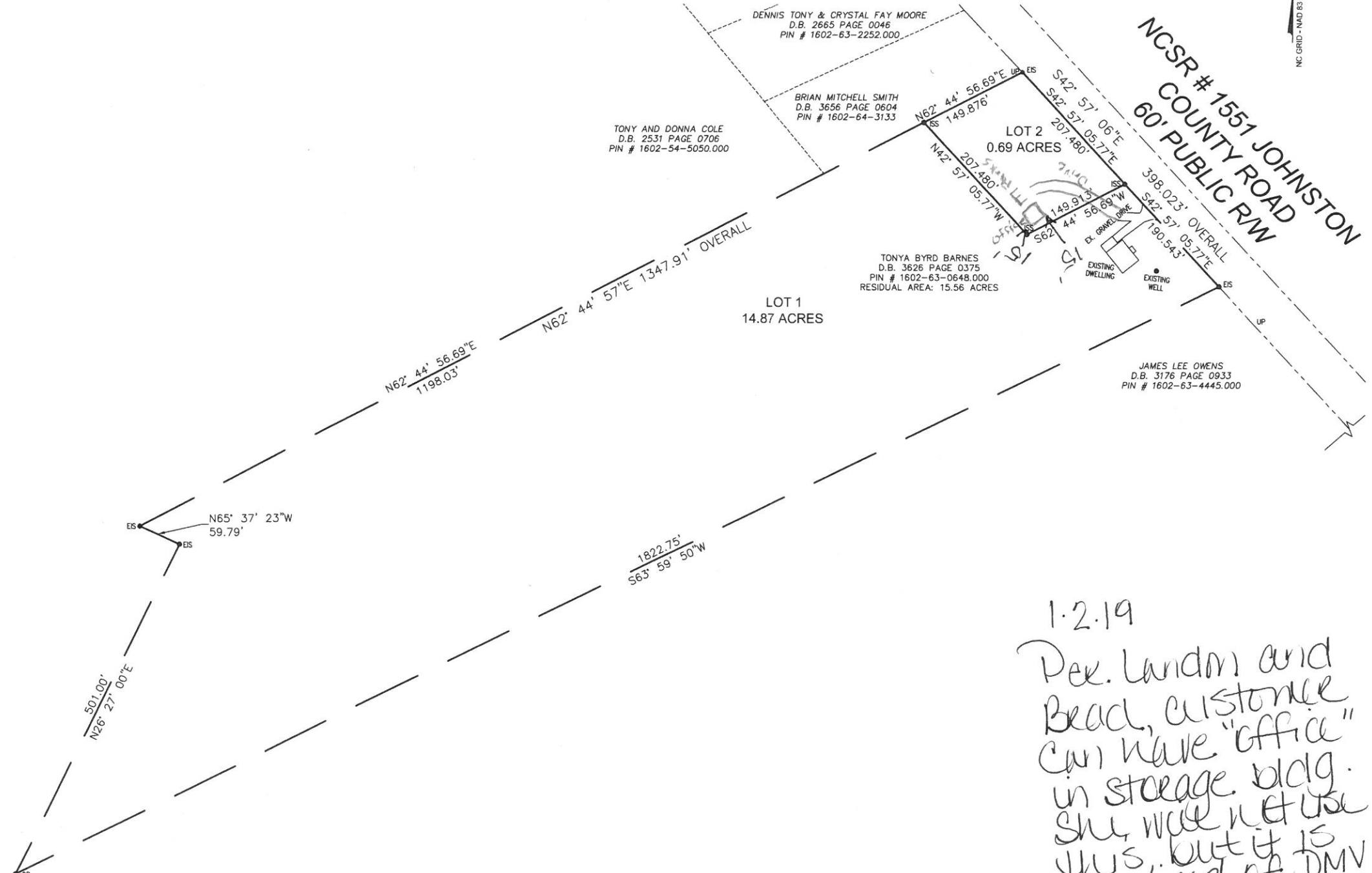

THIS LOT IS NOT LOCATED IN A FEMA MAPPED FLOOD HAZARD AREA. FEMA MAP # 3720160200K, ZONE X; EFF. DATE 06/20/2018

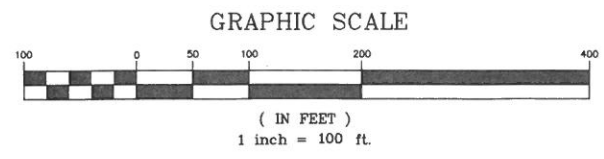

preliminary plat - not for recordation, conveyances, or sales

1-2-19
Per Landm and Brad, customer can have "office" in storage bldg. She will not use this, but it is required of DMV to sell wholesale cars.
dy

Enoch Engineers, P.A.
CONSULTING ENGINEERS & SURVEYORS
1403 NC Highway 50 South - Benson, NC 27504
Phone: (919) 894-7765 Fax: (919) 894-8190
E-mail: general@enochengineers.com
N.C. Firm License: #C-2061

| | |
|---------------------|--------------------------------|
| DESIGNED BY: JEC | HORIZONTAL SCALE: 1" = 100' |
| DRAWN BY: CC | VERTICAL SCALE: 1" = 100' |
| CHECKED BY: JEC | DATE CREATED: 11-13-2018 |
| REVISIONS: | |

LOCATION:
1925 JOHNSTON COUNTY RD.
ANGIER, NC 27501

OWNER:
TONYA BYRD BARNES
PO BOX 862
BENSON, NC 27504-0862

MINOR DIVISION
OF
TONYA BARNES PARCEL

EE PROJECT: 4928
S-1
SHEET 1 OF 2

NOTE: This document, in physical or electronic form, discloses subject matter considered confidential to ENOCH ENGINEERS, P.A. and on which ENOCH ENGINEERS, P.A. has exclusive property rights. Neither recipient nor possession herein confers or transfers any rights to reproduce this document or any part thereof, or to disclose any information contained herein to others, or to use for any purpose without the written permission of ENOCH ENGINEERS, P.A.