

## Client Information

Company: Dream Finders Homes  
Project Name: Creekside North - Directional Entrance Sign  
Order Number: 10638381  
Date: 9/5/25  
Contact: Shanna McDade  
Address: 2423 Nursery Rd  
City: Lillington State: NC Zip: 27546

### Directional Entrance Sign:

(1) 96" x 48" - 3mm ACM Panels  
• Direct Printed S/S

(1) 96" x 48" - 3mm ACM Panels  
• Blank Backer S/S

(2) 9ft White Aluminum Post

(2) 22" x 23.2" - 3mm ACM  
• Direct Printed S/Sv



Duncan-Parnell Raleigh  
201 Glenwood Avenue Raleigh, NC 27603  
(919) 833-4677  
raleighorders@duncan-parnell.com



**Disclaimer:** Production will not begin until written approval is received. Please carefully review the proof for any errors including spelling, grammar, trademarks, punctuation, etc. Color may appear differently on computer screen. If you require a color-match proof, please contact us. Client is fully responsible for final approval of proofs. Copyright © 2016 Duncan-Parnell, Inc.

## Client Information

Company:	Dream Finders Homes
Project Name:	Creekside North - Directional Entrance Sign
Order Number:	10638381
Date:	9/5/25
Contact:	Shanna McDade
Address:	2423 Nursery Rd
City:	Lillington State: NC Zip: 27546

**Sign Mounted so that it can be seen moving down Hwy 24 as shown my long arrow.**



Duncan-Parnell Raleigh  
201 Glenwood Avenue Raleigh, NC 27603  
(919) 833-4677  
raleighorders@duncan-parnell.com

Sign Installed at Intersection of Hwy 24 & Nursery Road  
\* Sign will have arrows that point down Nursery Road.

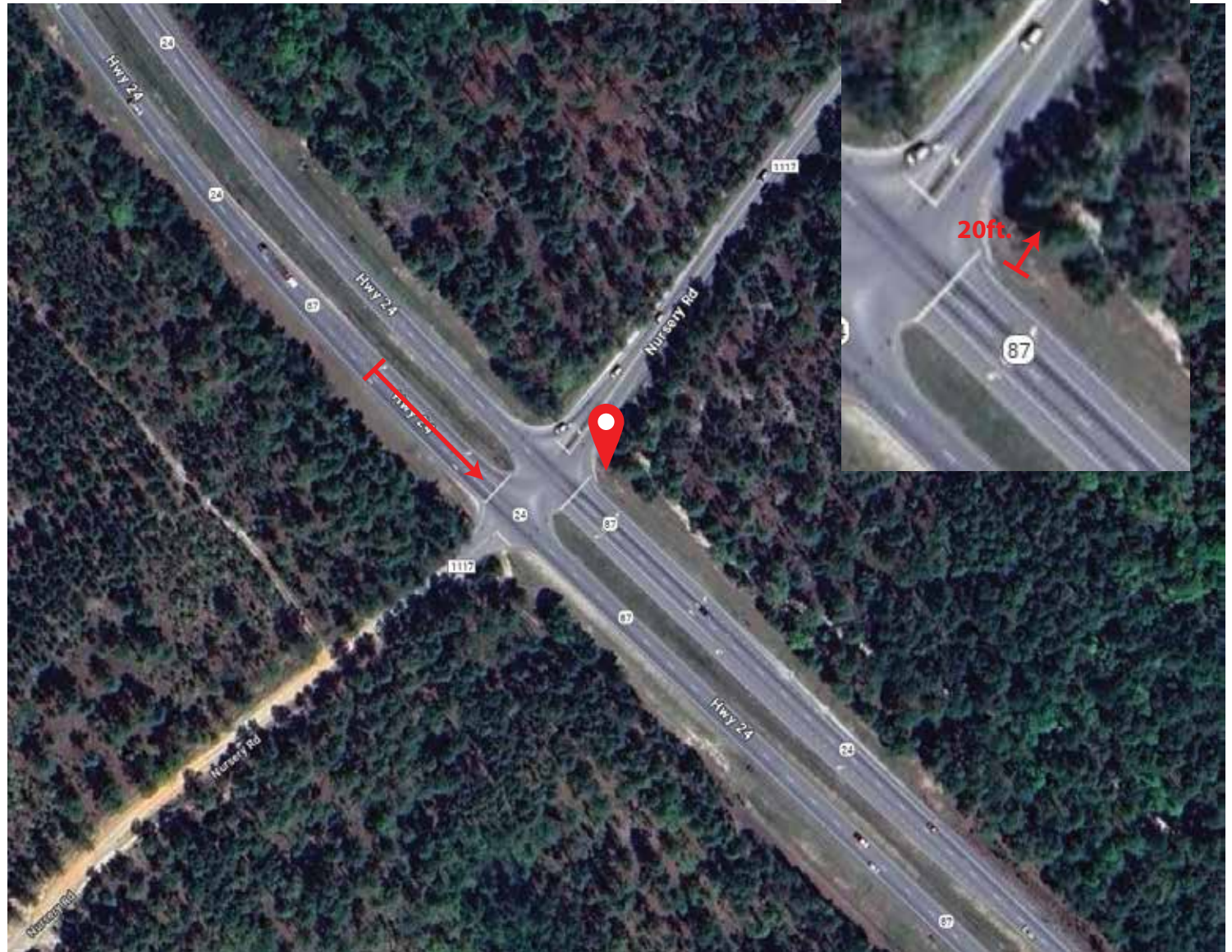

**Disclaimer:** Production will not begin until written approval is received. Please carefully review the proof for any errors including spelling, grammar, trademarks, punctuation, etc. Color may appear differently on computer screen. If you require a color-match proof, please contact us. Client is fully responsible for final approval of proofs. Copyright © 2016 Duncan-Parnell, Inc.