

Planning Services Sign Permit Review Form

Date of Submittal	Application Number	Applicant	Landowner
8/26/2025	SIGN2508-0008	Caviness & Cates Building & Development	Moore HL Properties, Inc.

Contact Person	Contact Number
Pamela Geddie	910 778-7902
Sign Location	PIN Number
Darroch Road	0527-40-0333.000

Proposed Sign			
Type	Dimensions	Location / Setbacks	Illumination
<input type="checkbox"/> Wall <input checked="" type="checkbox"/> Ground <input type="checkbox"/> Monument <input type="checkbox"/> Directory <input type="checkbox"/> Outdoor Advertising	Length N/A Width 7'3" Height 6' Total Sq. Ft. 43.50	Subdivision Entrance Darroch Road & Black Duck Lane	<input checked="" type="checkbox"/> None <input type="checkbox"/> External <input type="checkbox"/> Internal <input type="checkbox"/> Electronic Message
Total Length of Wall	N/A	Total Size of Project / Parcel	<input type="checkbox"/> Less Than 1 Acre <input checked="" type="checkbox"/> Greater Than 1 Acre
Total Sq. Ft. Electronic Message Display	N/A	Pole Style Ground Sign Encasement	Material N/A Width N/A

Current Signage			
Current Wall Signs	Current Ground Signs	Distance Between Signs On Property	Distance Between Outdoor Advertising Signs
N/A	N/A	N/A	N/A

Reviewed By:	Date of Review	Review Results
Randy Baker	8/29/2025	<input type="checkbox"/> Approved <input checked="" type="checkbox"/> Denied

Comments
Signs located at intersections have a minimum setback of 20 feet as measured from each right-of-way line or property line in both directions. Current site plan places the sign at 9.7' measured from Darroch Road.

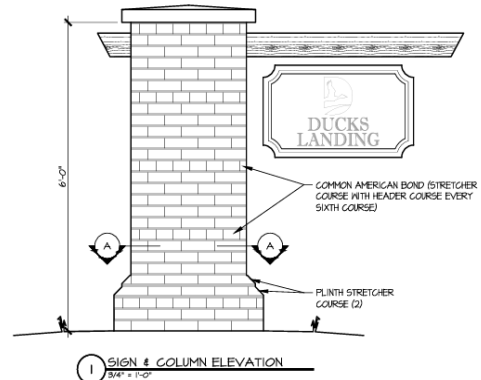
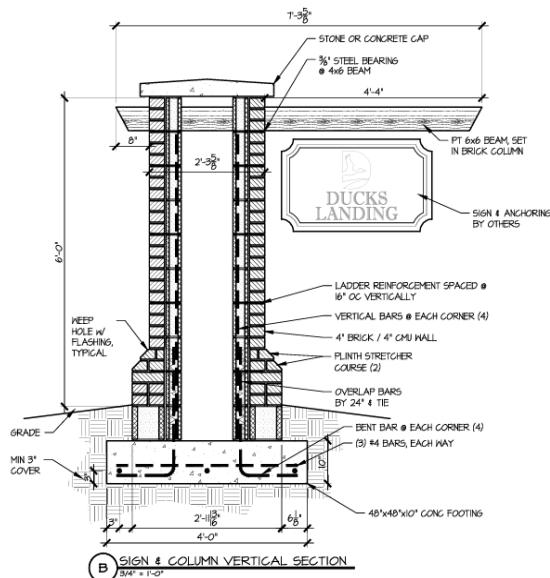

Planning Services Sign Permit Review Form

