



Planning Services Sign Permit Review Form

PO Box 65
108 E. Front Street
Lillington, NC 27546
Ph: (910) 893- 7525 opt. 4
Fax: (910) 814-6459

Date of Submittal	Application Number	Applicant	Landowner
6/23/2025	SIGN2506-0011	Jared Shea	McDougald Downs LLC

Contact Person	Jared Shea	Contact Number	919-414-2255
Sign Location	McDougald Road	PIN Number	0630-52-8568.000

Proposed Sign			
Type	Dimensions	Location / Setbacks	Illumination
<input type="checkbox"/> Wall <input type="checkbox"/> Ground <input checked="" type="checkbox"/> Monument <input type="checkbox"/> Directory <input type="checkbox"/> Outdoor Advertising	Length N/A Width 6' 5" Height 6' Total Sq. Ft. 39	10' Within Dedicated Setback Area	<input checked="" type="checkbox"/> None <input type="checkbox"/> External <input type="checkbox"/> Internal <input type="checkbox"/> Electronic Message
Total Length of Wall	N/A	Total Size of Project / Parcel	<input type="checkbox"/> Less Than 1 Acre <input checked="" type="checkbox"/> Greater Than 1 Acre
Total Sq. Ft. Electronic Message Display	N/A	Pole Style Ground Sign Encasement	Material N/A Width N/A

Current Signage			
Current Wall Signs	Current Ground Signs	Distance Between Signs On Property	Distance Between Outdoor Advertising Signs
N/A	N/A	N/A	N/A

Reviewed By:	Date of Review	Review Results
Randy Baker	6/27/2025	<input checked="" type="checkbox"/> Approved <input type="checkbox"/> Denied

Comments

Planning Services

Sign Permit Review Form

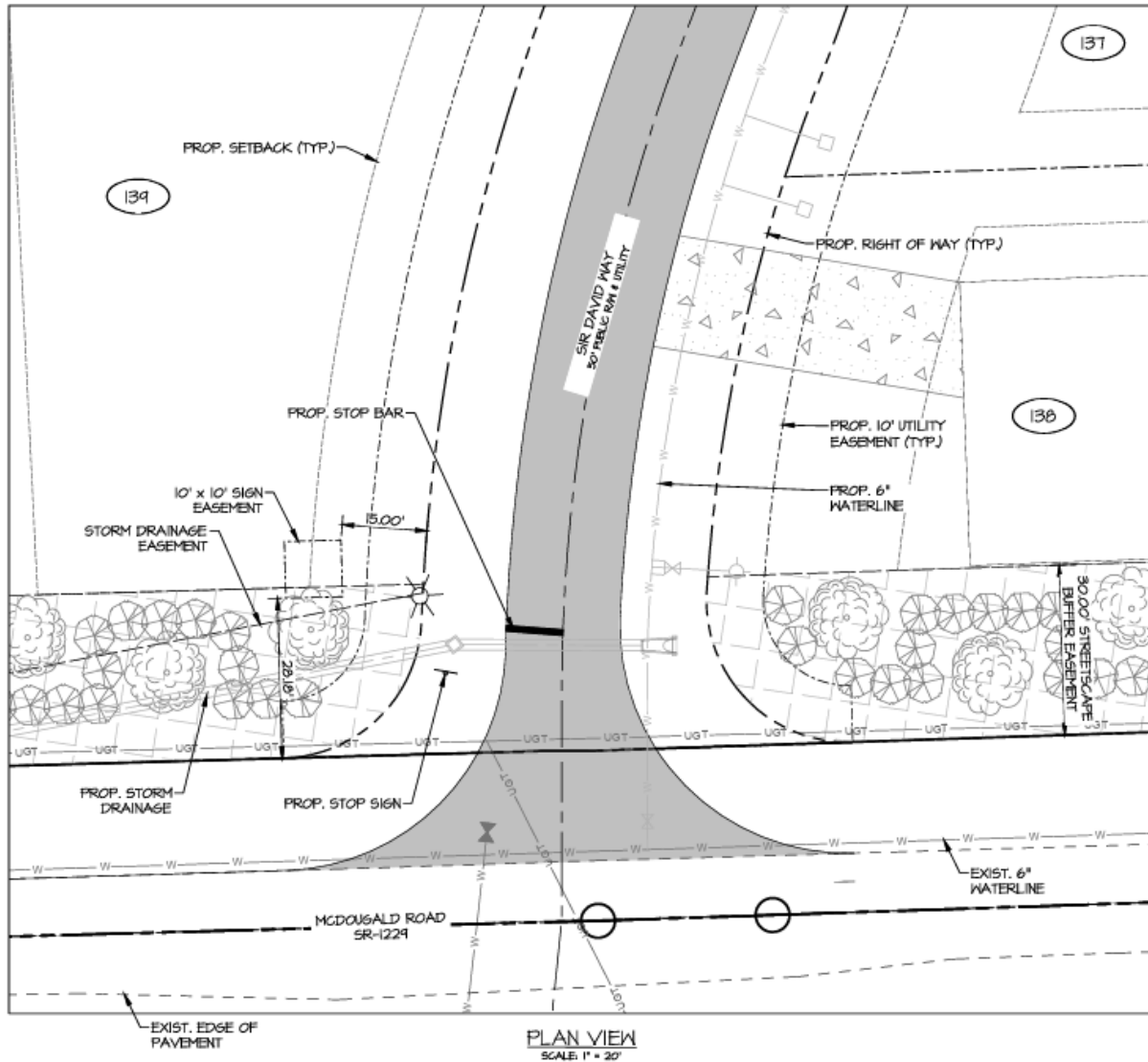

Planning Services
Sign Permit Review Form

Planning Services
Sign Permit Review Form

