

NOTES:

1. THIS SURVEY WAS PREPARED BY BATEMAN CIVIL SURVEY CO., UNDER THE SUPERVISION OF SONYA A. WARD, PLS.
2. THIS PLAN HAS BEEN PREPARED FOR LAYOUT AND PERMITTING PURPOSES ONLY.
3. PROPERTY LINES SHOWN WERE TAKEN FROM EXISTING FIELD EVIDENCE, EXISTING DEEDS AND PLATS OF PUBLIC RECORD, AND INFORMATION SUPPLIED TO THE SURVEYOR BY THE CLIENT.
4. ALL DISTANCES ARE HORIZONTAL GROUND DISTANCES AND ALL BEARINGS ARE NORTH CAROLINA STATE PLANE COORDINATE SYSTEM UNLESS OTHERWISE SHOWN.
5. THIS MAP IS NOT FOR RECORDATION AND SHOULD BE REVIEWED BY A LOCAL GOVERNMENT AGENCY FOR COMPLIANCE WITH ANY APPLICABLE LAND DEVELOPMENT REGULATIONS.
6. THE BASIS OF NORTH AND ALL EASEMENTS, RIGHTS-OF-WAYS, BUFFERS, SETBACKS AND ADJOINERS, ETC., REFERENCED IN TITLE BLOCK.
7. NO INVESTIGATION INTO THE EXISTENCE OF JURISDICTIONAL WETLANDS, FLOOD ZONES OR RIPARIAN BUFFERS PERFORMED BY THIS FIRM. ALL LINES SHOWN, IF ANY, ARE SCALED FROM THE RECORDED PLAT.
8. SURVEYOR HAS MADE NO INVESTIGATION OR INDEPENDENT SEARCH FOR EASEMENTS OF RECORD, ENCUMBRANCES, RESTRICTIVE COVENANTS, OWNERSHIP TITLE EVIDENCE OR ANY OTHER FACTS THAT AN ACCURATE AND CURRENT TITLE SEARCH MAY DISCLOSE.
9. THIS PROPERTY IS LOCATED IN FEMA FLOOD ZONE "X" MAP # 3720052800J & 2720052600J EFFECTIVE DATE 10-03-2006.
10. ZONING: RA-30
11. BUILDER/DEVELOPER: SMITH DOUGLAS HOMES  
3412 APEX PEAKWAY  
APEX, NC 27502

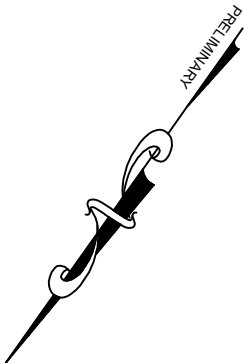

BUILDING SETBACKS

FRONT - 35'  
REAR - 25'  
SIDE - 10'  
CORNER SIDE - 20'

NOW OR FORMERLY  
LEONARD MCCOMAS  
D.B. 3966, PG. 769  
MAP# 2007-216  
PIN 0528-11-2502

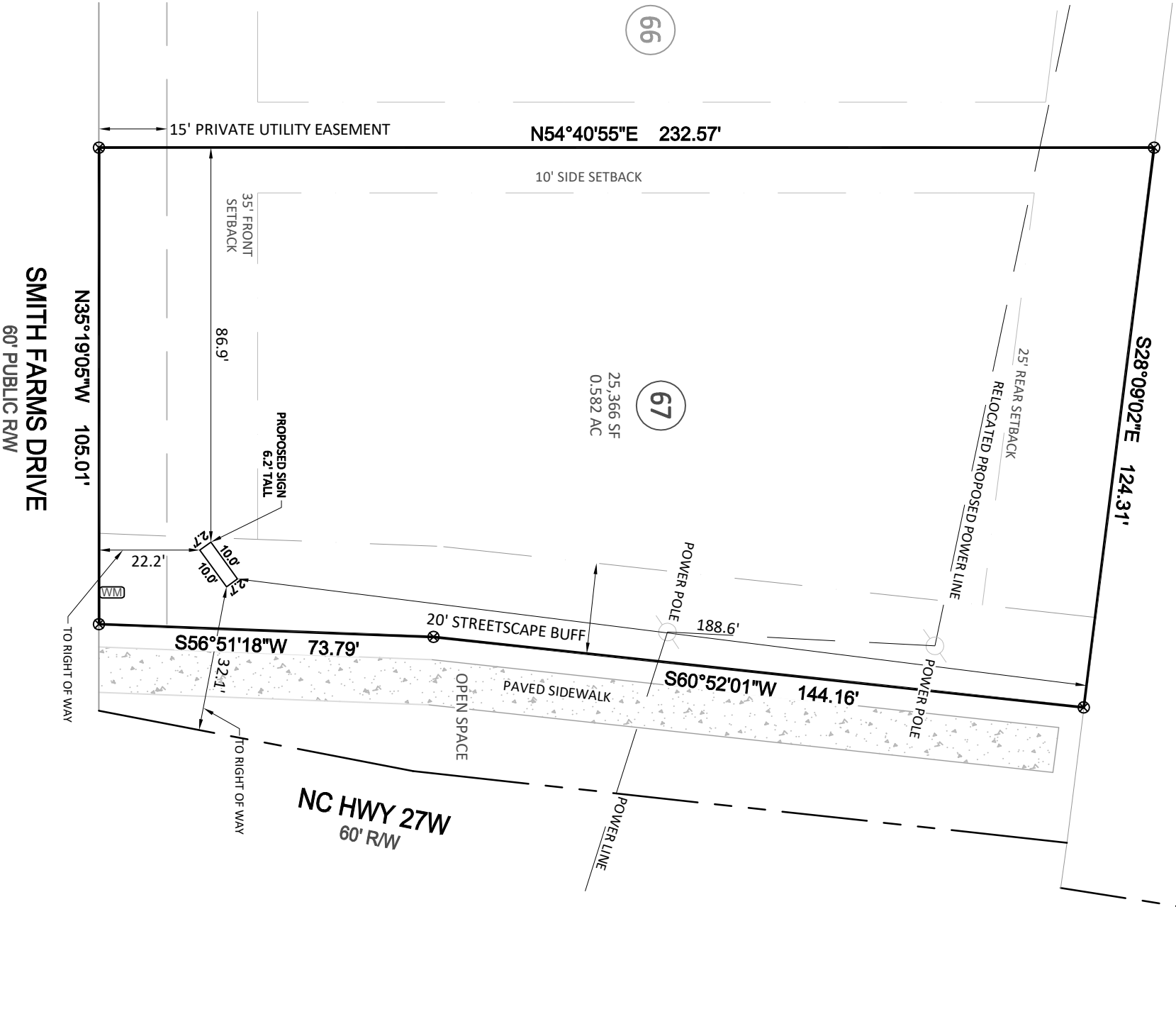

SCALE:  
1" = 30 ft.

NOTE : ALL LOT LINES ARE PROPOSED



Bateman Civil Survey Company

Engineers • Surveyors • Planners

2524 Reliance Avenue, Apex, NC 27539 Pk: 919.577.1080 Fax: 919.577.1081  
www.batemancivilsurvey.com info@batemancivilsurvey.com  
NCBELS Firm No. C-2378

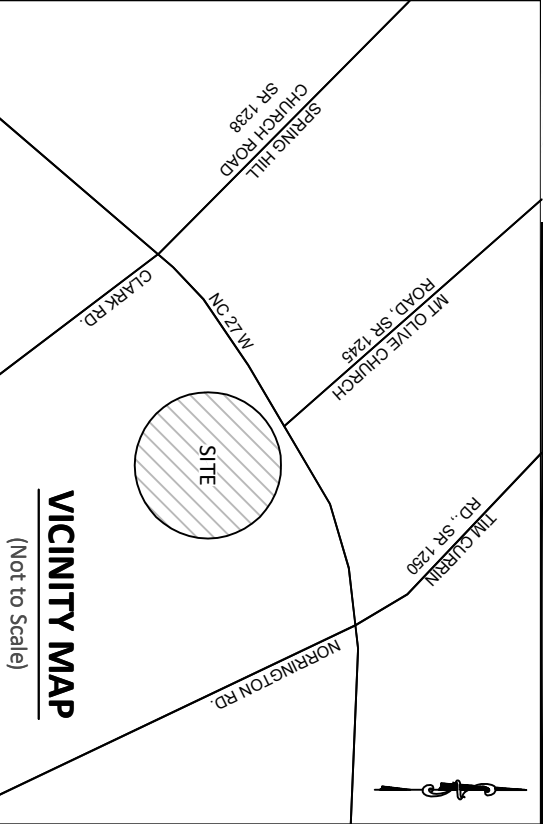

VICINITY MAP

(Not to Scale)

LEGEND

- I, SONYA A. WARD, CERTIFY THAT THIS PLAT WAS DRAWN UNDER MY DIRECT SUPERVISION FROM A SURVEY MADE UNDER MY SUPERVISION (PLAT BOOK REFERENCED IN TITLE BLOCK ); THAT THE BOUNDARIES NOT SURVEYED ARE CLEARLY INDICATED AS DRAWN FROM INFORMATION LISTED UNDER REFERENCES; THAT THE RATIO OF PRECISION AS CALCULATED IS 1:10,000+; AND THAT THIS MAP MEETS THE REQUIREMENTS OF THE STANDARD OF PRACTICE FOR LAND SURVEYING IN NORTH CAROLINA. L-4017 DATED:
- PO = COV. FRONT PORCH/PATIO
  - CP = COV. REAR PORCH/PATIO
  - WD = WOOD DECK
  - SW = SIDEWALK
  - DW = CONCRETE DRIVEWAY
  - SP = SCREENED PORCH/PATIO
  - P = CONCRETE PATIO
  - ⊗ = COMPUTED POINT
  - = IRON PIPE FOUND (IPF)
  - = IRON PIPE SET (IPS)
  - ⦿ = SCRIBE FOUND/SET (SS)
  - ◐ = WATER METER
  - CO = CLEAN OUT
  - AC = AIR CONDITIONER
  - ⊙ = CABLE PEDESTAL
  - ⊕ = SEWER MANHOLE
  - ⊞ = TELEPHONE PEDESTAL
  - ⊟ = CATCH BASIN/CURB INLET
  - ⊠ = LIGHT POLE
  - ⊡ = HAND HOLE/UTILITY VAULT
  - ⊢ = ELECTRIC BOX/TRANSFORMER
  - ⊣ = FIRE HYDRANT
  - DI = DRAIN INLET/YARD INLET
  - G = GAS METER
  - E = ELECTRIC METER

This map is of an existing parcel of land and is only intended for the parties and purposes shown. This map not for recordation. No title report provided.

PRELIMINARY

BUILDER TO VERIFY HOUSE LOCATION  
DIMENSIONS AND REVIEW TOTAL  
IMPERVIOUS NOTED ON THIS PLOT PLAN

SITE PLAN

FOR



REEDY BRANCH - PHASE 1 - LOT 67  
SMITH FARMS DRIVE, LILLINGTON, NC  
UPPER LITTLE RIVER TOWNSHIP, HARNETT COUNTY

DATE: 5/3/25 DRAWN BY: AHB CHECKED BY: SAW

REFERENCE: PRELIMINARY

BCS# 250484

SCALE: 1" = 30'