

DESIGNS PREPARED FOR:



SITE ADDRESS:

1504 NC-87
CAMERON, NC 28326

JOB NUMBER:

302505

SALES REPRESENTATIVE:

C. PRICE

PROJECT MANAGER:

S. KOSTKA

DESIGN REVISIONS:

REV. #	DATE	DESIGNER	REVISION COMPLETED	INTERNAL	PERMIT	CLIENT	REV. #	DATE	DESIGNER	REVISION COMPLETED	INTERNAL	PERMIT	CLIENT
1							13						
2							14						
3							15						
4							16						
5							17						
6							18						
7							19						
8							20						
9							21						
10							22						
11							23						
12							24						

DESIGNER NOTES

DATE	DESIGNER	NOTE

PRE-FLIGHT PRINT LIST

GOOD TO GO	PRIMARY CHECKS	GOOD TO GO	ADDITIONAL CHECKS
	NO MISSING / UNPACKAGED / UNLINKED IMAGES		REMOVE ANY NON-PRINTING DATA
	ENSURE IMAGE RESOLUTION 100 PPI AT FULL SCALE - REFER TO JONES ART REQUIREMENTS REGARDING POSSIBLE EXCEPTIONS		FLATTEN TRANSPARENCIES (FLATTEN RASTER IMAGES AND EFFECTS, LEAVE VECTOR COPY, LOGOS ETC. INTACT AS VECTORS)
	COLORS - MUST BE CMYK OR PANTONE		CONVERT FONTS TO PATHS (OR CURVES)
	ENSURE IMAGE SIZE & PROPORTIONS ARE CORRECT FOR FINAL PRODUCT, AND ANY INCLUDED BLEED & TRIM MARKS MATCH CLIENT SPECS		EMBED IMAGES OR ENSURE UNEMBEDDED IMAGES ARE PROPERLY LOCATED FOR SYSTEM USE

JONES SIGN

Your Vision. Accomplished.

A MORTENSEN COMPANY

JOB #: 302505_R0

DATE: 01.30.2025

DESIGNER: K. PASTORIK

SALES REP: C. PRICE

PROJ MGR: S. KOSTKA

REQUIRED:

☐ FIELD SURVEY

☐ VECTOR ARTWORK

☐ PAINT COLOR

☐ CLIENT PMS COLOR

☐ FONTS

☐ ENGINEERING

OTHER:

LANDLORD APPROVAL

DATE

CLIENT APPROVAL

DATE



BWW GO

1504 NC-87

CAMERON, NC 28326

SHEET NUMBER

1.0

This is an original, unpublished drawing by Jones Sign Co., Inc. It is for your personal use in conjunction with a project being planned for you by JONES SIGN. It is not to be shown to anyone outside of your organization, nor is it to be used, reproduced, copied or exhibited in any fashion. Use of this design or the salient elements of this design in any sign done by any other company, without the express written permission of JONES SIGN, is forbidden by law and carries a civil forfeiture of up to 25% of the purchase price of the sign. JONES SIGN will endeavor to closely match colors, including PMS, where specified. We cannot guarantee exact matches due to varying compatibility of surface materials and paints used. All sizes and dimensions are illustrated for client's conception of project and are not to be understood as being exact size or exact scale.



VICINITY MAP



SIGN CODE REVIEW

- WALL SIGNS**
ALLOWED @ 1 SF PER LF OF BUILDING FRONTAGE ON 2 ELEVATIONS ONLY.
- WINDOW SIGNS**
SHALL NOT COVER GREATER THAN 25% OF THE WINDOW AREA. SHALL NOT COUNT TOWARDS ALLOWABLE WALL SIGNS.
- AWNINGS**
LOGOS ALLOWED, BUT WILL COUNT TOWARDS ALLOWABLE SF FOR WALL SIGNS.
- TENANT PANEL**
PERMIT REQUIRED FOR FACE CHANGES.

JONES SIGN
Your Vision. Accomplished.
A MORTENSEN COMPANY

JOB #: **302505_R0**
DATE: 01.30.2025
DESIGNER: K. PASTORIK
SALES REP: C. PRICE
PROJ MGR: S. KOSTKA

REQUIRED:		
<input type="checkbox"/> FIELD SURVEY	<input type="checkbox"/> PAINT COLOR	<input type="checkbox"/> FONTS
<input type="checkbox"/> VECTOR ARTWORK	<input type="checkbox"/> CLIENT PMS COLOR	<input type="checkbox"/> ENGINEERING
OTHER:		

LANDLORD APPROVAL	DATE
CLIENT APPROVAL	DATE



BWW GO
1504 NC-87
CAMERON, NC 28326

SHEET NUMBER
2.0



SITEPLAN

SCOPE OF WORK

EXTERIOR SIGNS		QTY
CL.1	21" FACE LIT BACKER MOUNT CHANNEL LETTERS	1
CL.2	24" FACE LIT BACKER MOUNT CHANNEL LETTERS	1
VI.1	CUT ENTRY DOOR VINYL	1
TP.1	REPLACEMENT PAN FACES FOR D/F ILLUMINATED PYLON SIGN	2

JONES SIGN
Your Vision. Accomplished.
A MORTENSEN COMPANY

JOB #: 302505_R0

DATE: 01.30.2025

DESIGNER: K. PASTORIK

SALES REP: C. PRICE

PROJ MGR: S. KOSTKA

REQUIRED:

☐ FIELD SURVEY

☐ PAINT COLOR

☐ FONTS

☐ VECTOR ARTWORK

☐ CLIENT PMS COLOR

☐ ENGINEERING

OTHER:

LANDLORD APPROVAL

DATE

CLIENT APPROVAL

DATE

BWW GO

1504 NC-87

CAMERON, NC 28326

SHEET NUMBER

3.0

This is an original, unpublished drawing by Jones Sign Co., Inc. It is for your personal use in conjunction with a project being planned for you by JONES SIGN. It is not to be shown to anyone outside of your organization, nor is it to be used, reproduced, copied or exhibited in any fashion. Use of this design or the salient elements of this design in any sign done by any other company, without the express written permission of JONES SIGN, is forbidden by law and carries a civil forfeiture of up to 25% of the purchase price of the sign. JONES SIGN will endeavor to closely match colors, including PMS, where specified. We cannot guarantee exact matches due to varying compatibility of surface materials and paints used. All sizes and dimensions are illustrated for client's conception of project and are not to be understood as being exact size or exact scale.

BRAND STANDARDS

CLIENT COLORS

P-1

P-2

P-3

P-4

P-5

MP RACEWAY COLOR REQUIRED

MP BLACK SATIN FINISH

MP PAINT TO MATCH PMS 7548C

MP SATIN WHITE

MP PAINT TO MATCH PMS 440C

DP-1

DP-2

TO MATCH PMS 7548C

TO MATCH PMS 440C

VINYL TRANSLUCENT

V-1 3M 3630-125 GOLDEN YELLOW

V-2 3M 3630-69 DURANODIC

V-3 3M 3630-22 PMS PROCESS C BLACK

V-4 3M 3635-222 PERFORATED BLACK

ACRYLIC

A-1 2406 LOGO

A-2 7328 LETTERS

VINYL OPAQUE

V-5 3M 7725-10 WHITE

V-6 3M 7725-22 MATTE BLACK (PROCESS C)

V-7 3M 7725-25 SUNFLOWER (PMS 1235C)

V-8 REFLECTIVE WHITE VINYL

SPECIALTY SUBSTRATE

S-1 MAPES STANDARD - CLASS II CLEAR ANODIZED

* PLEASE NOTE THAT THIS IS THE COMPLETE LIST OF COLORS & MATERIALS

* EACH PAGE SHOULD HAVE A COLOR / MATERIALS LIST THAT ONLY SHOWS THE COLORS / MATERIALS USED FOR THAT SPECIFIC SIGN

FONT LIST

CLIENT FONTS

CLIENT FONTS REQUIRED

Date:Designer:

CLIENT FONTS ADDED TO SUITCASE

Date:Designer:

* PLEASE NOTE THAT THIS IS THE COMPLETE LIST OF FONTS

* EACH PAGE SHOULD INDICATE THE FONT OR FONTS USED FOR THAT SPECIFIC SIGN



<div><div>JONES SIGN</div><div>Your Vision. Accomplished.</div><div>A MORTENSEN COMPANY</div></div>	<div>JOB #: 302505_R0</div> <div>DATE: 01.30.2025</div> <div>DESIGNER: K. PASTORIK</div> <div>SALES REP: C. PRICE</div> <div>PROJ MGR: S. KOSTKA</div>	REQUIRED:	LANDLORD APPROVAL	DATE	<div><div><div></div><div>BUFFALO WILD WINGS GO</div></div></div>	<div>BWW GO</div> <div>1504 NC-87</div> <div>CAMERON, NC 28326</div>	SHEET NUMBER
		<div><div><div><div><input type="checkbox"/> FIELD SURVEY</div><div><input type="checkbox"/> PAINT COLOR</div><div><input type="checkbox"/> FONTS</div><div><input type="checkbox"/> VECTOR ARTWORK</div><div><input type="checkbox"/> CLIENT PMS COLOR</div><div><input type="checkbox"/> ENGINEERING</div></div></div><div>OTHER:</div></div>	CLIENT APPROVAL	DATE			4.0

NORTH ELEVATION

SIGNAGE SQUARE FOOTAGE ALLOWED: 27

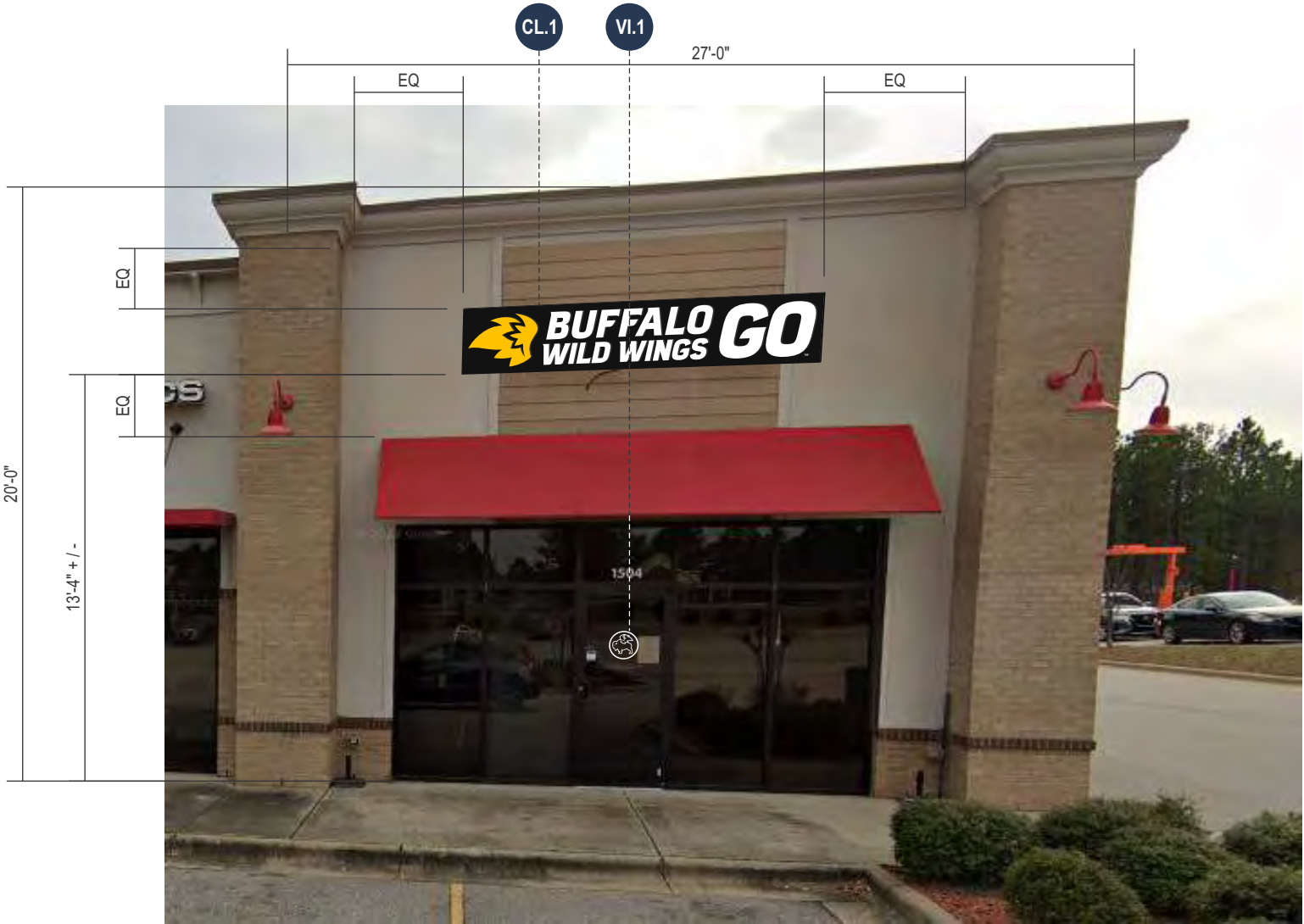

NORTH ELEVATION - PROPOSED SIGNAGE
SCALE: APPROX. 3/16" = 1'-0"

NOTE: PROPOSED REPRESENTATION IS NOT TO EXACT SCALE
AND PROPORTIONS MAY VARY FROM ACTUAL SIZING.



EXISTING CONDITIONS
NOT TO SCALE

<div>JONES SIGN</div> <div>Your Vision. Accomplished.</div> <div>A MORTENSEN COMPANY</div>	<div>JOB #: 302505_R0</div> <div>DATE: 01.30.2025</div> <div>DESIGNER: K. PASTORIK</div> <div>SALES REP: C. PRICE</div> <div>PROJ MGR: S. KOSTKA</div>	<div>REQUIRED:</div> <div><div><input type="checkbox"/> FIELD SURVEY</div><div><input type="checkbox"/> VECTOR ARTWORK</div></div> <div><div><input type="checkbox"/> PAINT COLOR</div><div><input type="checkbox"/> CLIENT PMS COLOR</div></div> <div><div><input type="checkbox"/> FONTS</div><div><input type="checkbox"/> ENGINEERING</div></div>
--	--	---

OTHER:

This is an original, unpublished drawing by Jones Sign Co., Inc. It is for your personal use in conjunction with a project being planned for you by JONES SIGN. It is not to be shown to anyone outside of your organization, nor is it to be used, reproduced, copied or exhibited in any fashion. Use of this design or the salient elements of this design in any sign done by any other company, without the express written permission of JONES SIGN, is forbidden by law and carries a civil forfeiture of up to 25% of the purchase price of the sign. JONES SIGN will endeavor to closely match colors, including PMS, where specified. We cannot guarantee exact matches due to varying compatibility of surface materials and paints used. All sizes and dimensions are illustrated for client's conception of project and are not to be understood as being exact size or exact scale.

WEST ELEVATION

SIGNAGE SQUARE FOOTAGE ALLOWED: 75



WEST ELEVATION - PROPOSED SIGNAGE
SCALE: APPROX. 3/16" = 1'-0"

NOTE: PROPOSED REPRESENTATION IS NOT TO EXACT SCALE
AND PROPORTIONS MAY VARY FROM ACTUAL SIZING.



EXISTING CONDITIONS
NOT TO SCALE

<div>JONES SIGN</div> <div>Your Vision. Accomplished.</div> <div>A MORTENSEN COMPANY</div>	<div>JOB #: 302505_R0</div> <div>DATE: 01.30.2025</div> <div>DESIGNER: K. PASTORIK</div> <div>SALES REP: C. PRICE</div> <div>PROJ MGR: S. KOSTKA</div>	<div>REQUIRED:</div> <div><div><input type="checkbox"/> FIELD SURVEY</div><div><input type="checkbox"/> VECTOR ARTWORK</div></div> <div><div><input type="checkbox"/> PAINT COLOR</div><div><input type="checkbox"/> CLIENT PMS COLOR</div></div> <div><div><input type="checkbox"/> FONTS</div><div><input type="checkbox"/> ENGINEERING</div></div>
--	--	---

OTHER:

This is an original, unpublished drawing by Jones Sign Co., Inc. It is for your personal use in conjunction with a project being planned for you by JONES SIGN. It is not to be shown to anyone outside of your organization, nor is it to be used, reproduced, copied or exhibited in any fashion. Use of this design or the salient elements of this design in any sign done by any other company, without the express written permission of JONES SIGN, is forbidden by law and carries a civil forfeiture of up to 25% of the purchase price of the sign. JONES SIGN will endeavor to closely match colors, including PMS, where specified. We cannot guarantee exact matches due to varying compatibility of surface materials and paints used. All sizes and dimensions are illustrated for client's conception of project and are not to be understood as being exact size or exact scale.

CL.1 21" FACE LIT BACKER MOUNT CHANNEL LETTERS - EXTERIOR (QTY 1)

OVERALL SQUARE FOOTAGE: 25.6

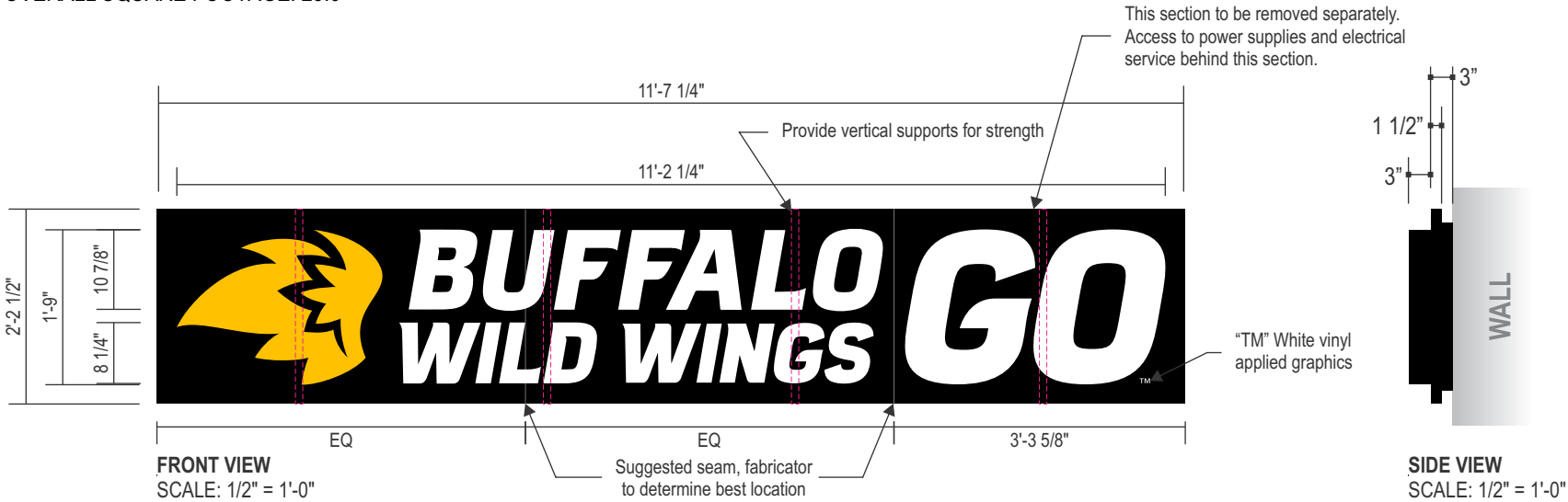

SPECIFICATIONS:

- .040" X 5" PRE-FINISHED BLACK ALUMINUM COIL (WHITE INSIDE) (SEAMS IN CORNERS OR TOP)
- ACM BACKS / LETTER LOCKED TO RETURNS
- TETRA MINI-MAX WHITE LED
- 3/16" WHITE ACRYLIC A-1, A-2
- 1" PRE-FINISHED BLACK JEWELITE CHEMICALLY BONDED TO FACES (SEAMS AT THE TOP)
- MOUNTING HARDWARE TO SUIT FIELD CONDITIONS
- #8 - 1/2" PAN HEAD SCREWS (NO MORE THAN 24" APART)
- 1/4" DIA. WEEP HOLES W/ .063" DRAIN HOLE COVER
- 7/8" ELECTRICAL HOLE / 1/2" COUPLER WITH FLEXIBLE CONDUIT TO POWER SUPPLY BOX (IN MIDDLE OF LETTER UNLESS NOTED OTHERWISE). INSTALLER TO FOLLOW LOCAL CODE.
- LED POWER SUPPLY INSIDE BACKER
- TOGGLE SWITCH MOUNTED TO SIDE OF BACKER
- 15 FT. MIN. WHIP LENGTH. IF PRIMARY ELECTRIC IS LOCATED WITHIN 6 FT. OF THE SIGN, ELECTRIC TO BE CONNECTED BY INSTALLERS, INSTALLER TO FOLLOW LOCAL CODE.
- RIGID CONDUIT THROUGH WALL WITH 1/2" - 1" STUB BEYOND INSIDE WALL.
- .125" ALUMINUM FACE WITH WELDED ALUMINUM TABS. WELD FACE TO BREAKFORM
- .090" ALUMINUM RETURN WELDED TO INSIDE OF FACE
- .090" BREAK FORM ALUMINUM SCREWS TO ANGLE ATTACHED TO WALL
- 2 1/2" ALUMINUM ANGLE FRAME FASTENS TO WALL, RECEIVES BACKER CABINET.
- 1/4" SELF DRILLING SCREWS
- 1" ALUMINUM VERTICAL SUPPORTS
- REMOVABLE EYE BOLTS

NOTES:

- ETL / UL STICKER TO BE PLACED ON BOTTOM OF SIGN, VISIBLE FROM GROUND

COLORS / FINISHES:

PAINT

 P-2 MP BLACK SATIN FINISH

VINYL TRANSLUCENT

 V-1 3M 3630-125 GOLDEN YELLOW

VINYL OPAQUE

 V-5 3M 7725-10 WHITE

ACRYLIC

 A-1 2406 LOGO

 A-2 7328 LETTERS

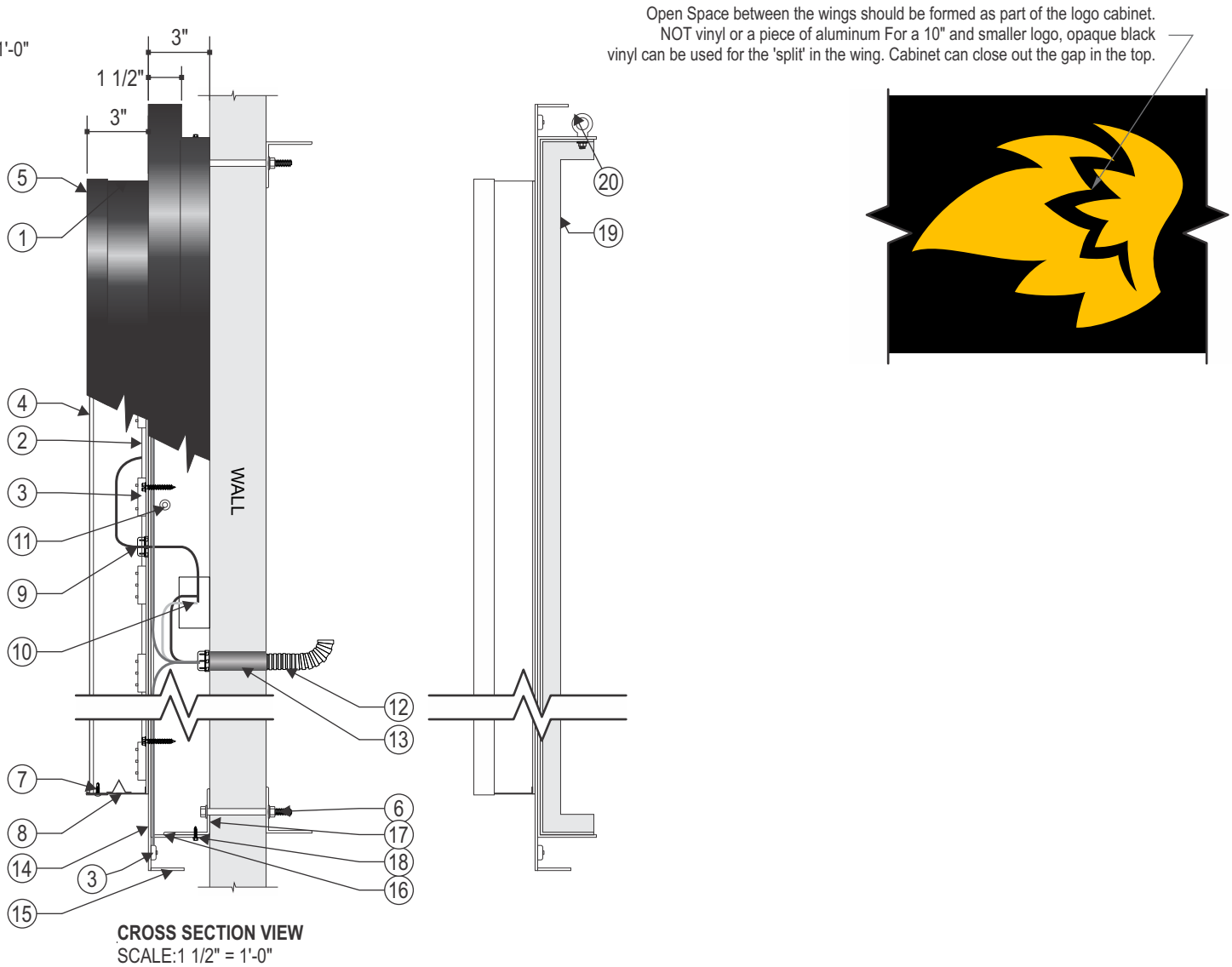

JONES SIGN
Your Vision. Accomplished.
A MORTENSEN COMPANY

JOB #: 302505_R0

DATE: 01.30.2025

DESIGNER: K. PASTORIK

SALES REP: C. PRICE

PROJ MGR: S. KOSTKA

REQUIRED:

- | | | |
|---|---|--------------------------------------|
| <input type="checkbox"/> FIELD SURVEY | <input type="checkbox"/> PAINT COLOR | <input type="checkbox"/> FONTS |
| <input type="checkbox"/> VECTOR ARTWORK | <input type="checkbox"/> CLIENT PMS COLOR | <input type="checkbox"/> ENGINEERING |

OTHER:

LANDLORD APPROVAL

DATE

CLIENT APPROVAL

DATE



BWW GO

1504 NC-87
CAMERON, NC 28326

SHEET NUMBER

7.0

CL.2 24" FACE LIT BACKER MOUNT CHANNEL LETTERS - EXTERIOR (QTY 1)

OVERALL SQUARE FOOTAGE: 33.5

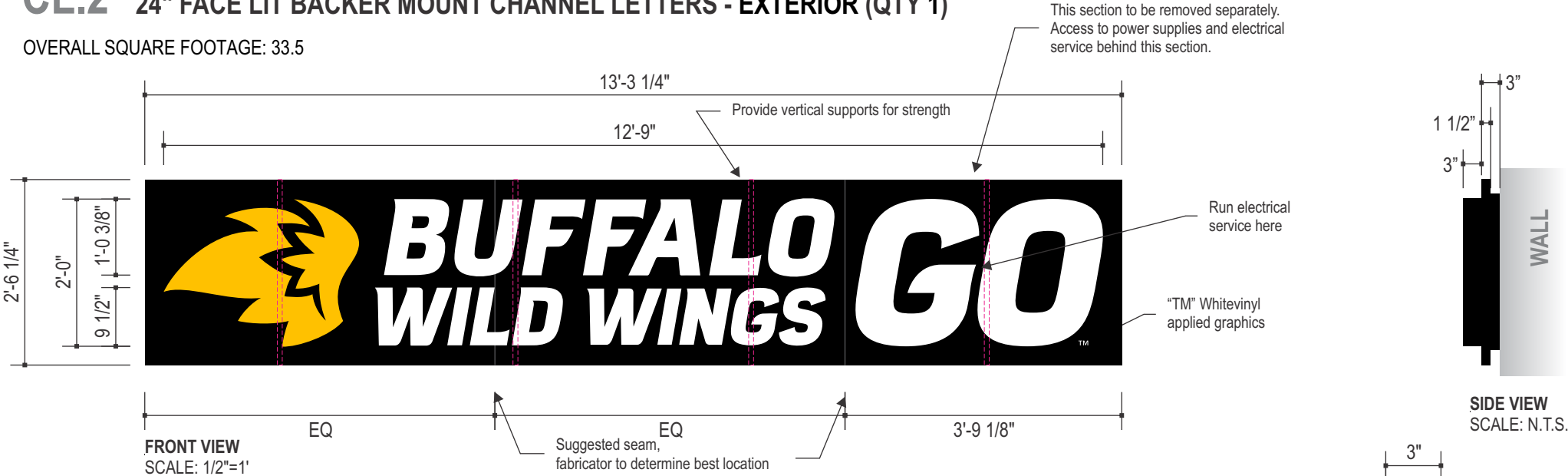

NIGHT VIEW
SCALE: NTS



SIDE VIEW
SCALE: N.T.S.

Open Space between the wings should be formed as part of the logo cabinet.
NOT vinyl or a piece of aluminum For a 10" and smaller logo, opaque black vinyl can be used for the 'split' in the wing. Cabinet can close out the gap in the top.



SPECIFICATIONS:

- .040" X 5" PRE-FINISHED BLACK ALUMINUM COIL (WHITE INSIDE) (SEAMS IN CORNERS OR TOP)
- ACM BACKS / LETTER LOCKED TO RETURNS
- TETRA MINI-MAX WHITE LED
- 3/16" WHITE ACRYLIC A-1, A-2
- 1" PRE-FINISHED BLACK JEWELITE CHEMICALLY BONDED TO FACES (SEAMS AT THE TOP)
- MOUNTING HARDWARE TO SUIT FIELD CONDITIONS
- #8 - 1/2" PAN HEAD SCREWS (NO MORE THAN 24" APART)
- 1/4" DIA. WEEP HOLES W/ .063" DRAIN HOLE COVER
- 7/8" ELECTRICAL HOLE / 1/2" COUPLER WITH FLEXIBLE CONDUIT TO POWER SUPPLY BOX (IN MIDDLE OF LETTER UNLESS NOTED OTHERWISE). INSTALLER TO FOLLOW LOCAL CODE.
- LED POWER SUPPLY INSIDE BACKER
- TOGGLE SWITCH MOUNTED TO SIDE OF BACKER
- 15 FT. MIN. WHIP LENGTH. IF PRIMARY ELECTRIC IS LOCATED WITHIN 6 FT. OF THE SIGN, ELECTRIC TO BE CONNECTED BY INSTALLERS, INSTALLER TO FOLLOW LOCAL CODE.
- RIGID CONDUIT THROUGH WALL WITH 1/2" - 1" STUB BEYOND INSIDE WALL.
- .125" ALUMINUM FACE WITH WELDED ALUMINUM TABS. WELD FACE TO BREAKFORM
- .090" ALUMINUM RETURN WELDED TO INSIDE OF FACE
- .090" BREAK FORM ALUMINUM SCREWS TO ANGLE ATTACHED TO WALL
- 2 1/2" ALUMINUM ANGLE FRAME FASTENS TO WALL, RECEIVES BACKER CABINET.
- 1/4" SELF DRILLING SCREWS
- 1" ALUMINUM VERTICAL SUPPORTS
- REMOVABLE EYE BOLTS

NOTES:

- ETL / UL STICKER TO BE PLACED ON BOTTOM OF SIGN, VISIBLE FROM GROUND

COLORS / FINISHES:

PAINT

MP BLACK SATIN FINISH

VINYL TRANSLUCENT

3M 3630-125 GOLDEN YELLOW

VINYL OPAQUE

3M 7725-10 WHITE

ACRYLIC

2406 LOGO

7328 LETTERS

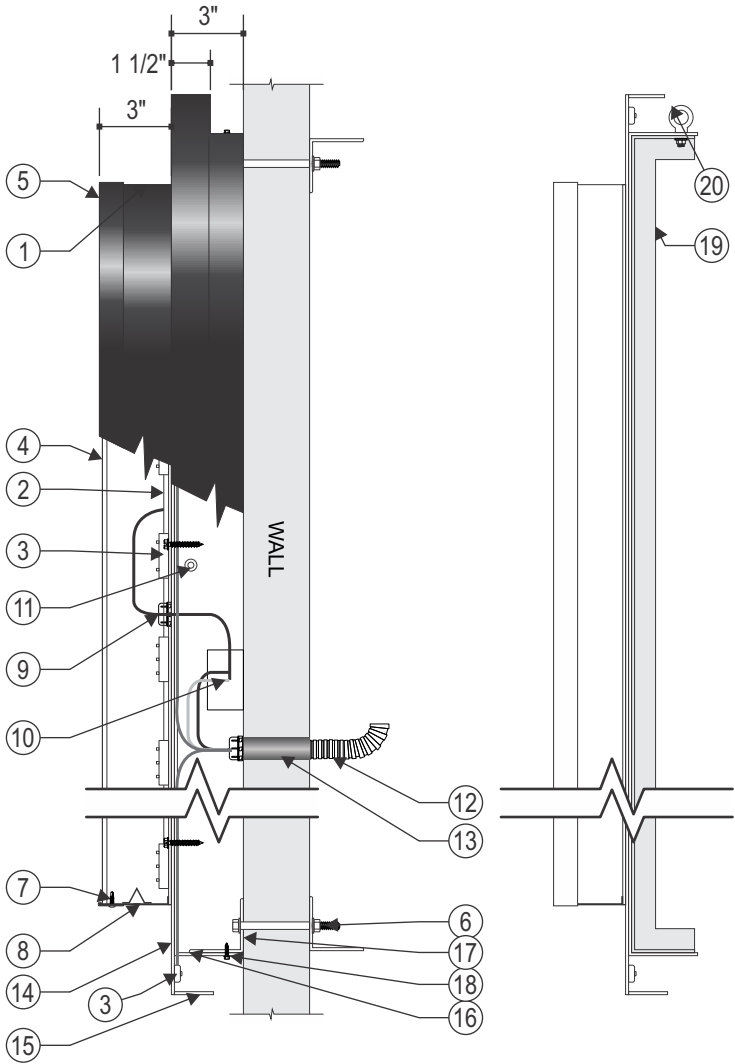

JONES SIGN Your Vision. Accomplished. <small>A MORTENSEN COMPANY</small>	JOB #: 302505_R0 DATE: 01.30.2025 DESIGNER: K. PASTORIK SALES REP: C. PRICE PROJ MGR: S. KOSTKA	REQUIRED: <input type="checkbox"/> FIELD SURVEY <input type="checkbox"/> PAINT COLOR <input type="checkbox"/> FONTS <input type="checkbox"/> VECTOR ARTWORK <input type="checkbox"/> CLIENT PMS COLOR <input type="checkbox"/> ENGINEERING OTHER:	LANDLORD APPROVAL DATE		BWW GO 1504 NC-87 CAMERON, NC 28326	SHEET NUMBER 8.0
			CLIENT APPROVAL DATE			

VI.1 CUT ENTRY DOOR VINYL - EXTERIOR (Qty 1)

OVERALL SQUARE FOOTAGE: 1.0 EACH

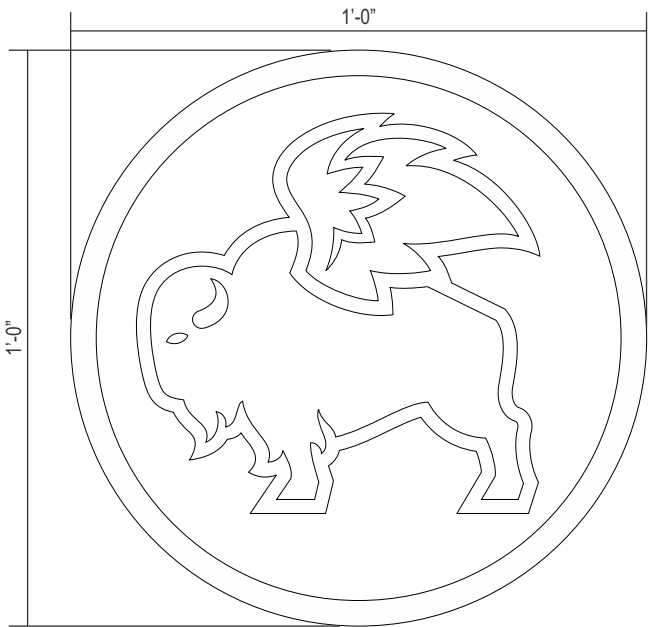

FRONT VIEW
SCALE: 3" = 1'-0"

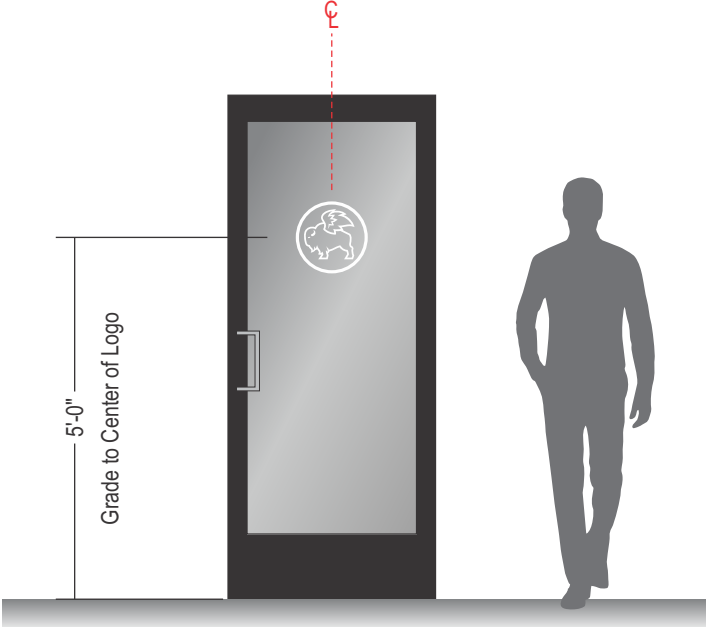

TYPICAL INSTALL DETAILS
SCALE: 3/8" = 1'-0"

SPECIFICATIONS:

- 1. CUT AND APPLY VINYL WINDOW GRAPHICS. **V-5**
- 2. INSTALL AT 5'-0" TO CENTER OF GRAPHIC TO GRADE

NOTE:
- REMOVE EXISTING VINYL GRAPHICS AND CLEAN OFF ALL EXISTING RESIDUE PRIOR TO INSTALLATION

COLORS / FINISHES:

☐ **V-5** 3M 7725-10 WHITE

<div>JONES SIGN</div> <div>Your Vision. Accomplished.</div> <div>A MORTENSEN COMPANY</div>	<div>JOB #: 302505_R0</div> <div>DATE: 01.30.2025</div> <div>DESIGNER: K. PASTORIK</div> <div>SALES REP: C. PRICE</div> <div>PROJ MGR: S. KOSTKA</div>	<div>REQUIRED:</div> <div><div><input type="checkbox"/> FIELD SURVEY</div><div><input type="checkbox"/> PAINT COLOR</div><div><input type="checkbox"/> FONTS</div><div><input type="checkbox"/> VECTOR ARTWORK</div><div><input type="checkbox"/> CLIENT PMS COLOR</div><div><input type="checkbox"/> ENGINEERING</div></div> <div>OTHER:</div>	LANDLORD APPROVAL	DATE	<div>BUFFALO WILD WINGS GO</div>	<div>BWW GO</div> <div>1504 NC-87</div> <div>CAMERON, NC 28326</div>	<div>SHEET NUMBER</div> <div>9.0</div>
			CLIENT APPROVAL	DATE			

TP.1 REPLACEMENT PAN FACES FOR D/F ILLUMINATED PYLON SIGN - EXTERIOR (Qty 2)

OVERALL SQUARE FOOTAGE: 24



FRONT VIEW
SCALE: 3/4" = 1'-0"



SIDE VIEW
SCALE: 3/4" = 1'-0"



EXISTING
SCALE: NTS



PROPOSED
SCALE: NTS



SPECIFICATIONS:

1. FORMED PAN FACE WITH VINYL BACKGROUND APPLIED FIRST SURFACE **V-6**
2. LOGO TO BE APPLIED FIRST SURFACE VINYL **V-1** LETTERS TO BE KNOCKED OUT

NOTES:

1. REMOVE AND SCRAP EXISTING FACES

COLORS / FINISHES:

- | | | |
|---|------------|---------------------------------------|
|  | V-1 | 3630-125 3M TRANSLUCENT GOLDEN YELLOW |
|  | V-6 | 3M 7725-22 MATTE BLACK (PROCESS C) |



NIGHT VIEW
SCALE: 3/8" = 1'-0"

<div><div>JONES SIGN</div><div>Your Vision. Accomplished.</div><div>A MORTENSEN COMPANY</div></div>	<div>JOB #: 302505_R0</div> <div>DATE: 01.30.2025</div> <div>DESIGNER: K. PASTORIK</div> <div>SALES REP: C. PRICE</div> <div>PROJ MGR: S. KOSTKA</div>	<div>REQUIRED:</div> <div><div><input type="checkbox"/> FIELD SURVEY</div><div><input type="checkbox"/> VECTOR ARTWORK</div></div> <div><div><input type="checkbox"/> PAINT COLOR</div><div><input type="checkbox"/> CLIENT PMS COLOR</div></div> <div><div><input type="checkbox"/> FONTS</div><div><input type="checkbox"/> ENGINEERING</div></div> <div>OTHER:</div>	LANDLORD APPROVAL	DATE	<div></div>	<div>BWW GO</div> <div>1504 NC-87</div> <div>CAMERON, NC 28326</div>	<div>SHEET NUMBER</div> <div>10.0</div>
			CLIENT APPROVAL	DATE			