



Town of Erwin
Sign Application & Permit (March 2011)
 Planning & Inspections Department

Permit #
24-0049

Each application should be submitted with an attached site plan and sign specifications. Each site plan shall identify the location of the proposed sign in relation to the primary structure and property lines of the subject lot upon which the sign is proposed to be placed. The sign specifications shall clearly identify the dimensions of the proposed sign as well as the copy to be contained by the proposed sign. If wall or projecting sign, site plan shall illustrate location of proposed sign in relation to the building upon which the proposed sign is to be attached with roof line indicated and the measurements of the bottom edge of the proposed sign to the walking surface below the proposed sign.

Name of Applicant	<i>Blanca Sanchez</i>	Property Owner	<i>Grandy Erwin LLC</i>	Contractor	<i>Mr. Sign Guy</i>
Home Address	<i>2040-G.S. Park Dr.</i>	Home Address	<i>Po Box 2107</i>	Business Address	<i>same as applicant</i>
City, State, Zip	<i>Winterville NC 28590</i>	City, State, Zip	<i>Elizabethtown, NC 28337</i>	City, State, Zip	
Telephone	<i>252-561-7446</i>	Telephone		Telephone	
Email	<i>blanca@mrsguy.com</i>	Email		Email	

Address of Proposed Property *46 Shriji Lane Erwin, NC 28339*

Parcel Identification Number(s) (PIN)

Proposed Sign Type (Check all that apply)
 Free Standing Wall Projecting Billboard Permanent
 Temporary Illuminated Non-Illuminated Other:

Message of Copy on Sign
"Harbor Freight"

Width of Building Wall upon which Sign is to be Placed (In Feet)
38' Linear ft. / overall width 159'

If Freestanding Sign: Distance between Sing and Road Right-of-Way (In Feet)
15'

If Freestanding Sign: Total Height of Sign (In Feet)
35' OAH

Sign Surface Measurements
 Width *19' 0"* Feet/Inches X Height *3'* Feet/Inches *wall sign*

Owner/Applicant Must Read and Sign *W 38' X H 35' 24/01*

The undersigned property owner, or duly authorized agent/representative thereof certifies that this application and the forgoing answers, statements, and other information herewith submitted are in all respects true and correct to the best of their knowledge and belief. The undersigning party understands that any incorrect information submitted may result in the revocation of this application. Upon issuance of this permit, the undersigning party agrees to conform to all applicable town ordinances, zoning regulations, and the laws of the State of North Carolina regulating such work and to the specifications of plans herein submitted. The undersigning party authorizes the Town of Erwin to review this request and conduct a site inspection to ensure compliance to this application as approved.

Blanca Sanchez
 Print Name

[Signature]
 Signature of Owner or Representative

10/18/24
 Date

For Office Use

Zoning District	<i>B2</i>	Existing Nonconforming Uses or Features	<i>NA</i>
Front Yard Setback	<i>20 FT</i>	Other Permits Required	<input type="checkbox"/> Conditional Use <input checked="" type="checkbox"/> Building <input type="checkbox"/> Other
Side Yard Setback	<i>NA</i>	Zoning Permit Status	<input checked="" type="checkbox"/> Approved <input type="checkbox"/> Denied
Rear Yard Setback	<i>20 FT</i>	Fee Paid: <i>\$150</i>	Date Paid: _____ Staff Initials: _____

Comments *Building permits from Harnett County*

Signature of Town Representative: *[Signature]* Date Approved/Denied: *10/18/24*

\$ 50 For wall sign
\$ 100 For freestanding

HARBOR FREIGHT TOOLS

46 Shriji Lane | Erwin NC 28339

SO #185366



S01

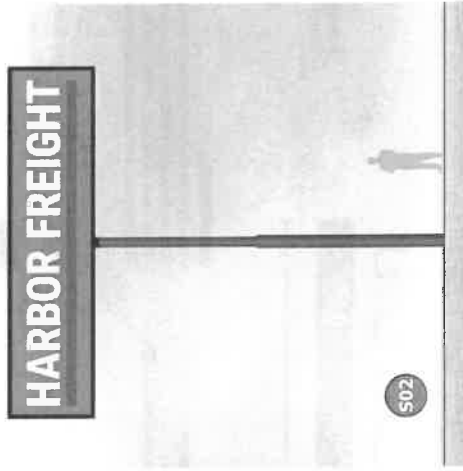

S02

Revisions:
05/03/24 update elev

National Headquarters: 1077 West Blue Heron Blvd.
West Palm Beach, Florida 33404
800.772.7982
www.atlasbw.com



SP

PH: Jody K.
Drawn By: JS
Date: 04/24/2024
Address: 46 Shriji Lane
City/State: Erwin NC 28339
Drawing Number: 185366-SP

236" (19'-6") Channel Letters and Blue Cabinet

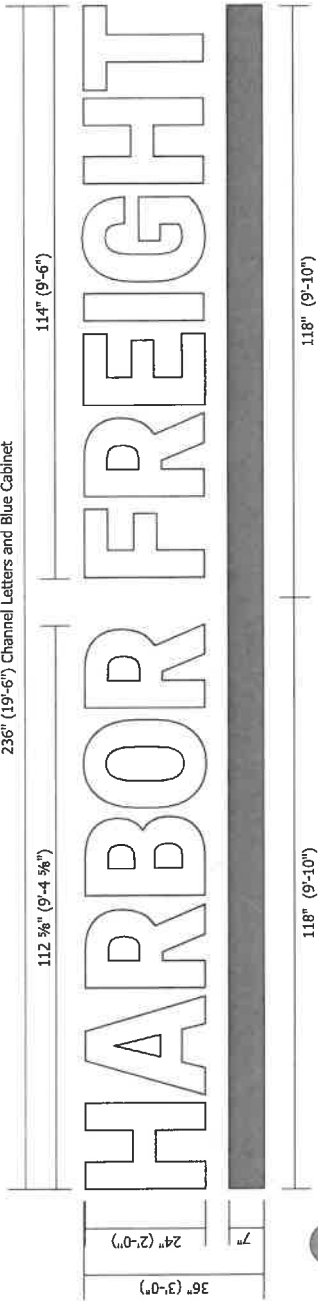

- ELECTRICAL NOTES**
- All materials and fasteners meet 3024.4 and approved.
 - All electrical components are UL listed, labeled and approved.
 - Sign materials according to NEC 600.7.
 - Sign materials must be marked per NEC 600.3 and marked per NEC 600.4.
 - All branch circuits per NEC 400.5(B)(1) or (B)(2).
 - All signs controlled by photocell or time clock.
 - Use a 20 amp disconnect per sign per circuit per NEC 690.6(A)(1).

S01 Scale: 1/2" = 1'-0"

SCOPE OF WORK:
 Manufacture and install set of internally illuminated (face lit) channel letters and S/F Blue Cabinet. Letters & Blue Cabinet are flush mounted to fascia.

SQUARE FOOTAGE:
 Illuminated sign allowed 2 x wall length - but **NTE: 50.00 Sq Ft**
 Non illuminated sign allowed 2 x wall length - but **NTE: 100.00 Sq Ft**

PROPOSED:
 "HARBOR".....24" x 112.67" = 18.77 sq ft
 "FREIGHT".....24" x 114.00" = 19.00 sq ft
 "Blue Cabinet".....7" x 236" = 11.47 sq ft
TOTAL.....49.24 sq ft

DESCRIPTION:
 - Individual formed letters with pre-finished aluminum returns.
 - Acrylic letter faces are secured with 1" Jewelite trimcap.
 - Channel Letter are flush mounted fascia with internal illumination by LEDs.

- LETTER COLOR SCHEDULE:**
- Formed aluminum returns Satin Black (outside)/ White (inside)
 - 7328 Optics LD white acrylic
 - 1" Black Jewelite
 - LED modules - white

DESCRIPTION:
 - Blue Cabinet is aluminum extrusion with painted finish.
 - (2) cabinets are butted end to end with flex faces & surface applied vinyl overlay.
 - Faces have bleed face tension frame.
 - Cabinets are flush mounted to fascia with internal illumination by LEDs.

- BLUE COLOR SCHEDULE:**
- Extruded Cabinet Painted Akzo Nobel 480-C-5 Blue (satin)
 - 3M Panagraphics III Flex Face - White with Bleed Face Tension Frame
 - 3M 3630-97 Bristol Blue
 - LED modules - White

159'-11 1/2" HFT Building

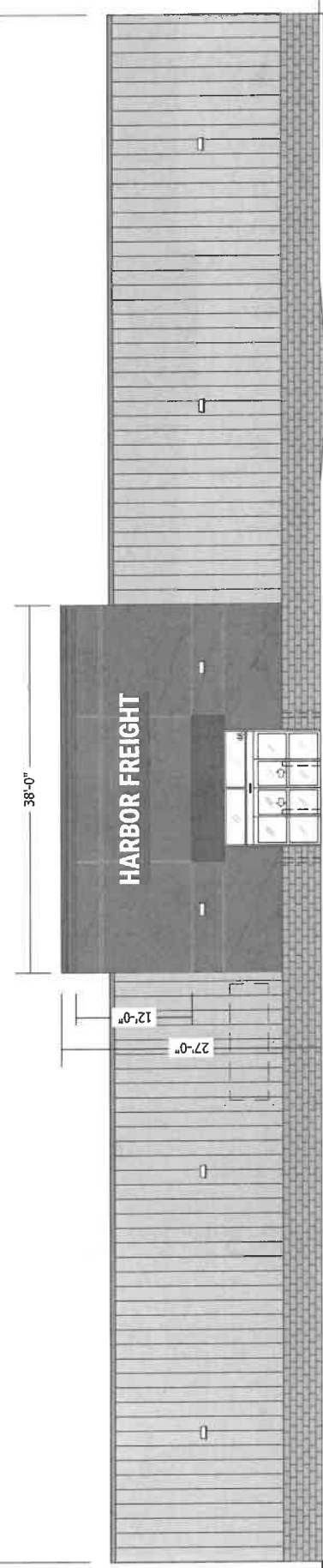

North Elevation - Scale: 3/32" = 1'-0"

Revisions:

05/05/24	update elev

National Headquarters: 1077 West Blue Heron Blvd.
 West Palm Beach, Florida 33404
 800.772.7932
 www.atlasblw.com



S01

PM: Jody K. Address: 46 Shriji Lane
 Drawn By: JS City/State: Erwin NC 28339
 Date: 04/24/2024 Drawing Number
 185356-S01

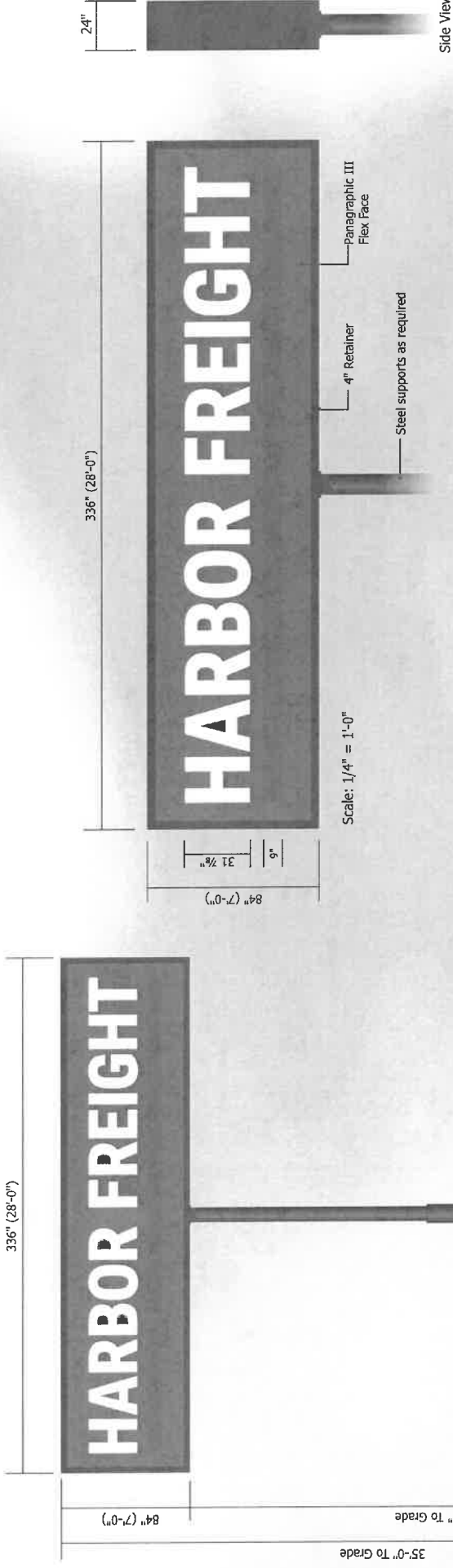

Scope and Description:
 Manufacture and install D/F Sign Cabinet and steel pipe support.

- Panagraphics III White Flex Face material.
- Surface applied vinyl graphics.
- Face is secured with 4" aluminum retainers.
- Internally illuminated with white LEDs.
- Cabinet, retainers and steel support painted black.

Colors:

- Panagraphics III White Flex Face Material
- 3M 3630-53 Cardinal Red Vinyl
- 3M 3630-97 Bristol Blue
- White LEDs
- Akzo Nobel Black (gloss)

Square Footage:
 7'-0" x 28'-0" = 196.0 Sq Ft

S02 Scale: 3/16" = 1'-0"

Sign Code:
 NTE 200.00 Sq Ft & 35' OAH
 Setback 12'-0" R/W & front property line &
 10'-0" from side property lines

ELECTRICAL NOTES

1. All materials and fasteners meet 3004.4
2. All electrical components are UL listed, labeled and approved.
3. Sign grounded according to NEC 6007.7
4. Signs manufactured and listed NEC 600.3 and marked per NEC 600.4.
5. All branch circuits per NEC 600.5(B)(1) or (B)(2).
6. All signs to be installed by protocol or time clock per NEC 13-415. (480C) 1-4.
7. One viable 20 amp disconnect per sign per circuit per NEC 600.6(A).1



National Headquarters: 1077 West Blue Heron Blvd.
 West Palm Beach, Florida 33404
 800.772.7932
 www.atlasbtw.com

Revisions:
 05/03/24/6 update elev
 ..
 ..
 ..

S02

PM: Jody K. Address: 46 Shrijil Lane
 Drawn By: JS City: State: Erwin NC 28339
 Date: 04/24/2024 Drawing Number: 185366-S02

