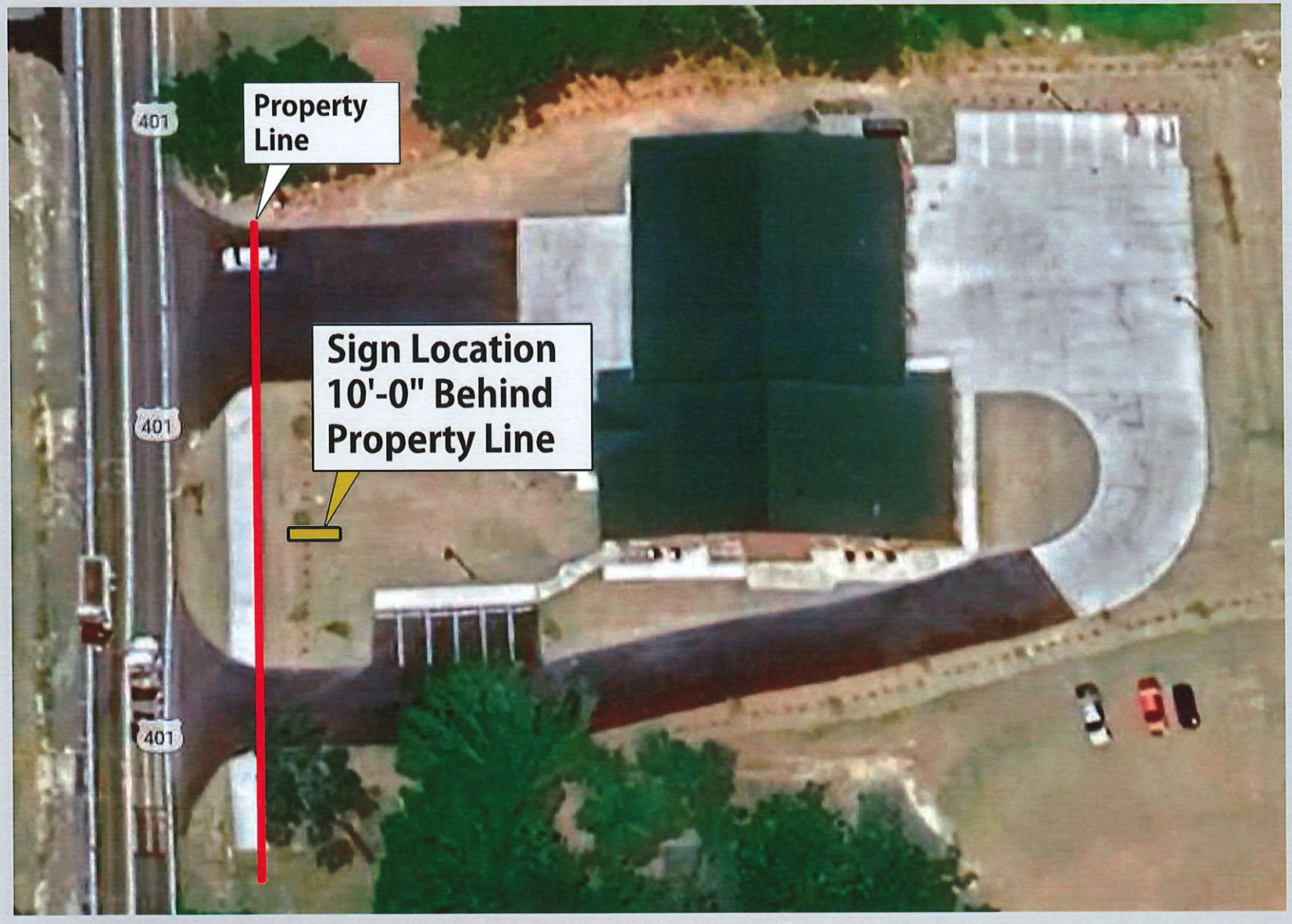

ADVANCE
SIGNS & SERVICE
596 Church St.
Angier, NC 27501
919.639.4666
www.advancesignservice.com

All ideas, designs and plans indicated or represented by this drawing are the property of Advance Signs & Service, Inc. and were created and developed for use in connection with the specified project. They are not to be used, reproduced or copied in whole or in part and shall be returned upon request. None of such ideas, designs or plans shall be used by or disclosed to any persons, firms or corporations for any purpose whatsoever without the written permission of Advance Signs & Service, Inc. Written dimensions on these drawings shall have precedence over scaled dimensions. Contractors shall verify and be responsible for all dimensions and conditions shown by these drawings and notify Advance Signs & Service, Inc. of any discrepancies. Shop drawings must be submitted to Advance Signs & Service, Inc. for approval prior to proceeding with fabrication and installation. Copyright © 2019 Advance Signs & Service, Inc.

CLIENT
Northwest Harnett Fire Department

PROJECT
Northwest Harnett Fire Department

PROJECT LOCATION
8300 US 401 N.
Lillington, NC

DESIGNED BY
MICHAEL AKINS
michael.akins@advancesignservice.com

COLORS / FINISHES / MATERIAL

DATE	DESCRIPTION