



Planning Services Sign Permit Review Form

PO Box 65
108 E. Front Street
Lillington, NC 27546
Ph: (910) 893- 7525 opt. 4
Fax: (910) 814-6459

Date of Submittal	Application Number	Applicant	Landowner
11/1/2024	SIGN2410-0004	Andy Porter/TMTLA Associates	Greyhill Development LLC

Contact Person	Andy Porter	Contact Number	919-484-8880
Sign Location	Intersection of Old Stage Rd. and Alden Way	PIN Number	0683-90-8130.000

Proposed Sign			
Type	Dimensions	Location / Setbacks	Illumination
<input type="checkbox"/> Wall <input checked="" type="checkbox"/> Ground <input type="checkbox"/> Monument <input type="checkbox"/> Directory <input type="checkbox"/> Outdoor Advertising	<p style="text-align: center;">Height 4' 11''</p> <p style="text-align: center;">Width 10'</p> <p style="text-align: center;">Total Sq. Ft.49.2 square feet</p>	20 ' From Old Stage Road N. 24.4' from Alden Way	<input checked="" type="checkbox"/> None <input type="checkbox"/> External <input type="checkbox"/> Internal <input type="checkbox"/> Electronic Message
Total Length of Wall	--	Total Size of Project / Parcel	<input checked="" type="checkbox"/> Less Than 1 Acre <input type="checkbox"/> Greater Than 1 Acre
Total Sq. Ft. Electronic Message Display		Pole Style Ground Sign Encasement	Material – Width

Current Signage			
Current Wall Signs	Current Ground Signs	Distance Between Signs On Property	Distance Between Outdoor Advertising Signs
0	0	NA	

Reviewed By:	Date of Review	Review Results
Sarah Arbour	11/1/2024	<input checked="" type="checkbox"/> Approved <input type="checkbox"/> Denied <input type="checkbox"/> More information needed

Planning Services Sign Permit Review Form

Comments

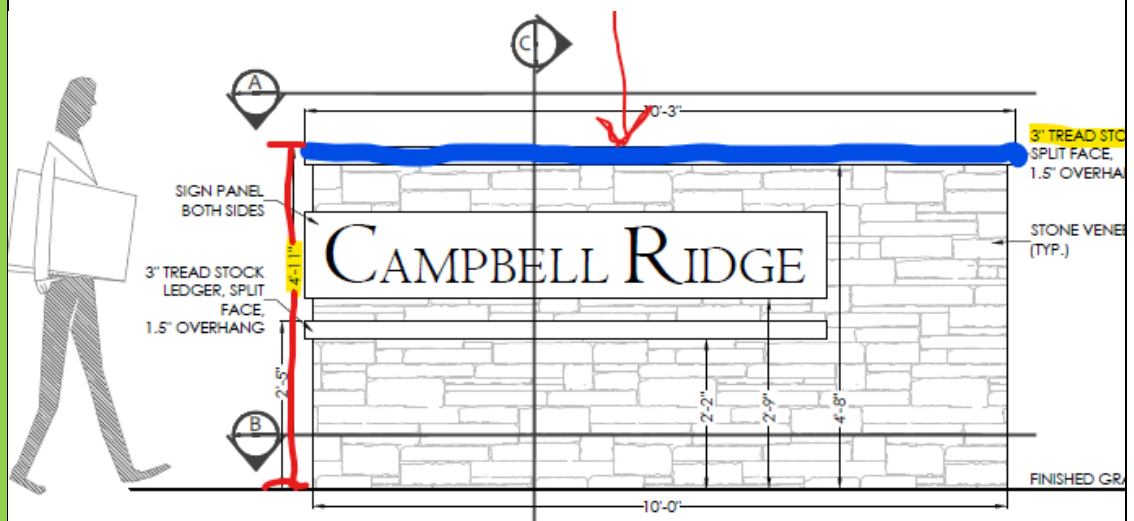
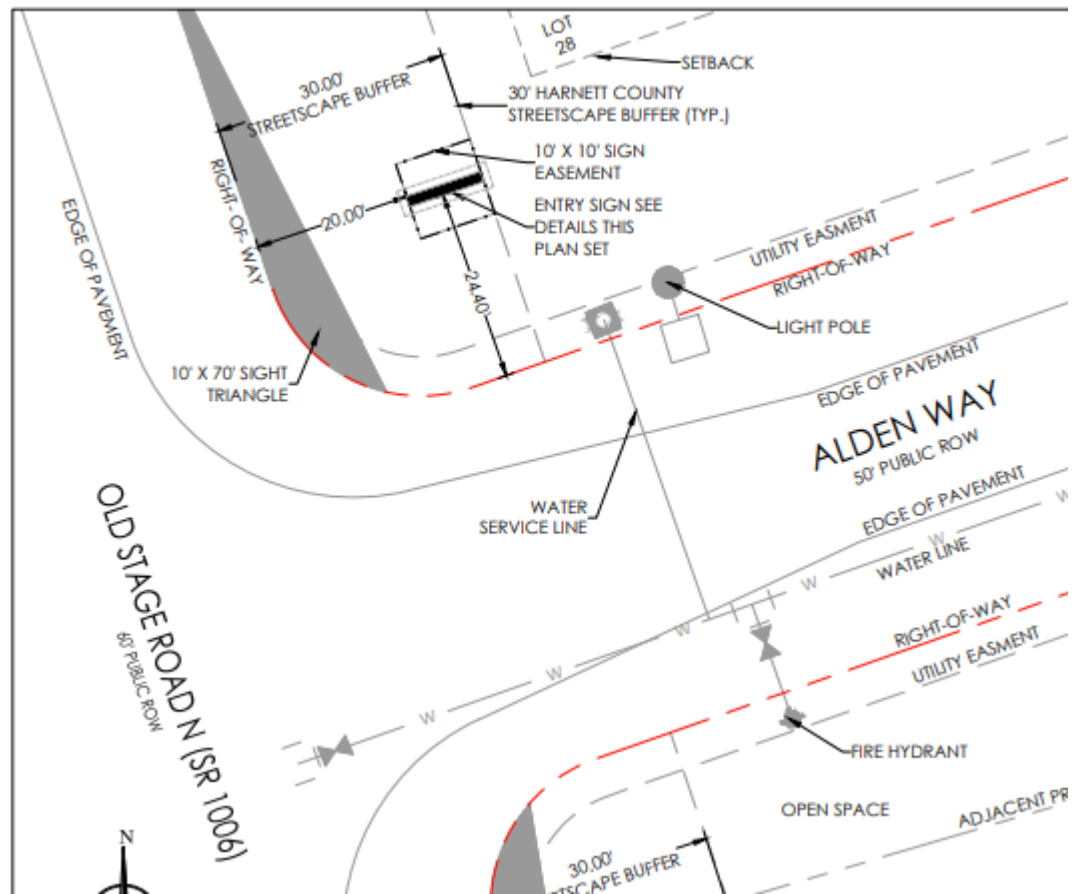

Planning Services
Sign Permit Review Form

Front View

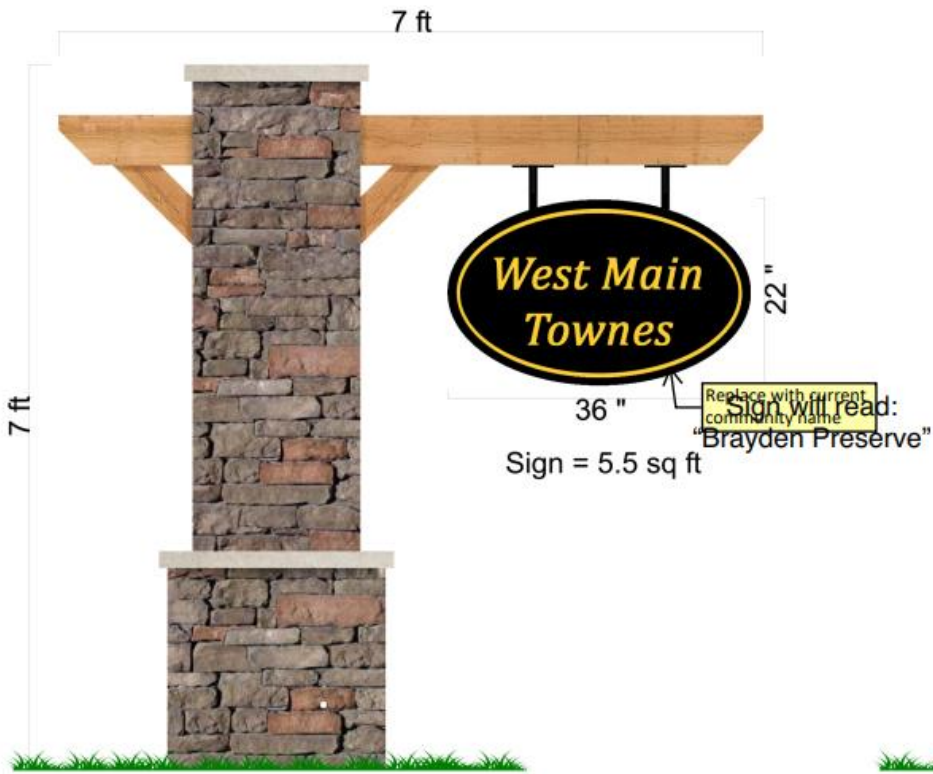

Side View

