



### Design Proposal

<b>PROJECT ID:</b>	GL1-62103
<b>CLIENT:</b>	Revels Turf & Tractor
<b>ADDRESS:</b>	5118 Rawls Church Rd Fuquay-Varina, NC 27526
<b>DATE:</b>	09-09-2024
<b>CONTACT:</b>	G. Lesniak
<b>DESIGNER:</b>	H. Charles

Pattison



1.866.635.1110  
pattisonid.com

# 4'x4' Single Face Wall Mounted Sign

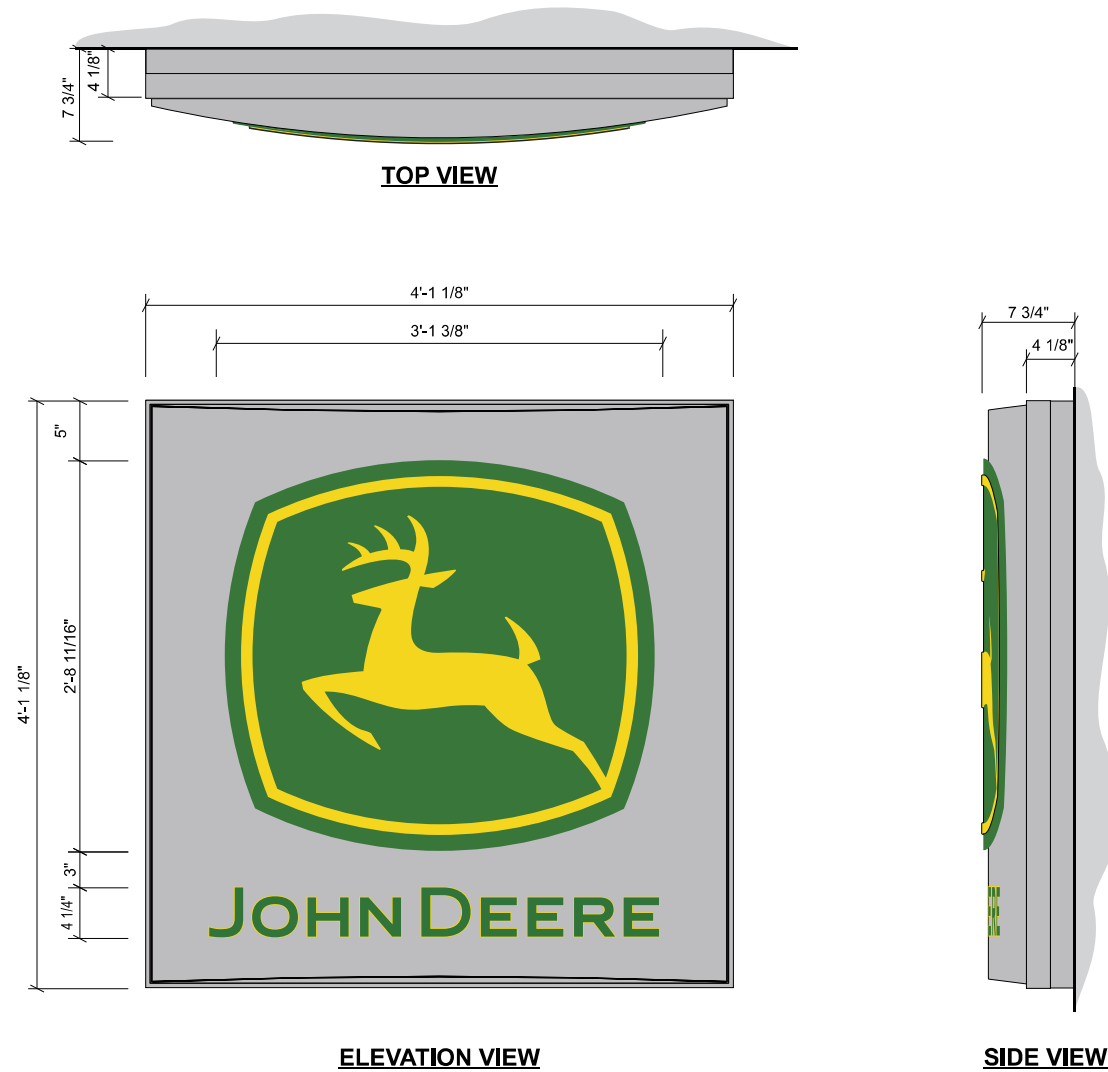

16.75 Sq. Ft.

Scale: 3/4"=1'

**Wall Sign** – any single-faced sign that gets mounted directly to a building or wall.

Occasionally **single-faced signs** can be used in a hanging or freestanding context if for some reason the back side is not very visible.

### Colors

- 3M 3630-5849 Translucent Green Vinyl (Logo) to match (PMS 364)
- to match Akzo Nobel Brushed Aluminum for sign faces and cabinets
- Akzo Nobel PMS 109 Yellow
- Perforated Day/Night Green Vinyl (PMS 364) for illuminated sign panels

### Specifications

Aluminum Sign Cabinet & Brake Formed Face Panel  
 Painted Akzo Nobel Brushed Aluminum.  
 Thermo-formed & embossed polycarbonate face panel background with painted Akzo Nobel Brushed Aluminum  
 Aluminum Cabinet frame painted Akzo Nobel Brushed Aluminum.  
 3M 3630-5849 (PMS 364)  
 Green Vinyl backed with Akzo Nobel PMS 109 Yellow



Project ID  
GL1-62103

Revels Turf & Tractor  
5118 Rawls Church Rd  
Fuquay-Varina, NC 27526

Sign Item

N01

Date: 09-09-2024  
 Scale: 3/4" = 1'-0"  
 Contact: G. Lesniak  
 Designer: H. Charles

### Revision Note

### Information Required for Production

### Customer Approval

Signature

MM/DD/YYYY

All rights reserved. The artwork depicted herein are copyrighted and are the exclusive property of Pattison ID and as such cannot be reproduced and/or distributed, in whole or in part, without written permission of Pattison ID.

It is the Customer's responsibility to ensure that the sign installation location is suitable to accept and support the installation of the signs being ordered. Notify Pattison ID immediately if further details are required.

Pattison



1.866.635.1110  
pattisonid.com

**NOTE: TECHNICAL SURVEY HAS NOT BEEN PERFORMED. DIMENSIONS MUST BE VERIFIED PRIOR TO PRODUCTION.**

Project ID  
**GL1-62103**

Revels Turf & Tractor  
5118 Rawls Church Rd  
Fuquay-Varina, NC 27526

Sign Item

**N01**

Date: 09-09-2024  
Scale: Noted  
Contact: G. Lesniak  
Designer: H. Charles

Revision Note

Information Required  
for Production

Customer Approval

Signature

MM/DD/YYYY

All rights reserved. The artwork depicted herein are copyrighted and are the exclusive property of Pattison ID and as such cannot be reproduced and/or distributed, in whole or in part, without written permission of Pattison ID.

It is the Customer's responsibility to ensure that the sign installation location is suitable to accept and support the installation of the signs being ordered. Notify Pattison ID immediately if further details are required.

Pattison



1.866.635.1110  
pattisonid.com

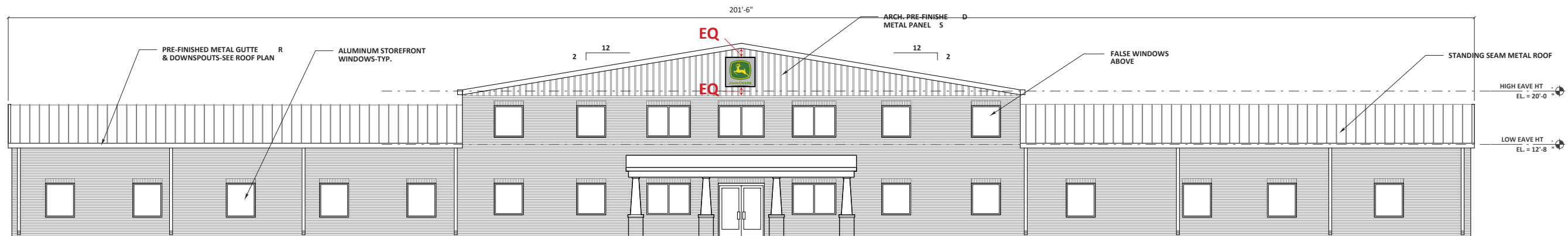

FRONT ELEVATION (SOUTH) - FACING STREET  
SCALE: 1/8" = 1'-0"

**NOTE: TECHNICAL SURVEY HAS NOT BEEN PERFORMED. DIMENSIONS MUST BE VERIFIED PRIOR TO PRODUCTION.**