



# Planning Services Sign Permit Review Form

PO Box 65  
108 E. Front Street  
Lillington, NC 27546  
Ph: (910) 893- 7525 opt. 4  
Fax: (910) 814-6459

Date of Submittal	Application Number	Applicant	Landowner
10/1/2024	SIGN2409-0006	Limitless Lawns	FD Raleigh INC

Contact Person	Jared Shea	Contact Number	919-414-2755
Sign Location	Intersection of Alice Trace Lane and Johnston County Line Rd.	PIN Number	1602-45-5180.000

Proposed Sign			
Type	Dimensions	Location / Setbacks	Illumination
<input type="checkbox"/> Wall <input checked="" type="checkbox"/> Ground <input type="checkbox"/> Monument <input type="checkbox"/> Directory <input type="checkbox"/> Outdoor Advertising	<b>Height</b> 6'  <b>Width</b> 7'  <b>Total Sq. Ft. 42</b>	20' Johnston County Line Rd. 20' Alice Trace Lane	<input checked="" type="checkbox"/> None <input type="checkbox"/> External <input type="checkbox"/> Internal <input type="checkbox"/> Electronic Message
<b>Total Length of Wall</b>		<b>Total Size of Project / Parcel</b>	<input checked="" type="checkbox"/> Less Than 1 Acre <input type="checkbox"/> Greater Than 1 Acre
<b>Total Sq. Ft. Electronic Message Display</b>		<b>Pole Style</b> Ground Sign Encasement	<b>Material – Width</b>

Current Signage			
Current Wall Signs	Current Ground Signs	Distance Between Signs On Property	Distance Between Outdoor Advertising Signs
0	0	0	0

Reviewed By:	Date of Review	Review Results
Sarah Arbour		<input checked="" type="checkbox"/> Approved <input type="checkbox"/> Denied  <input type="checkbox"/> More information needed

Comments	1 sign
----------	--------

# Planning Services Sign Permit Review Form

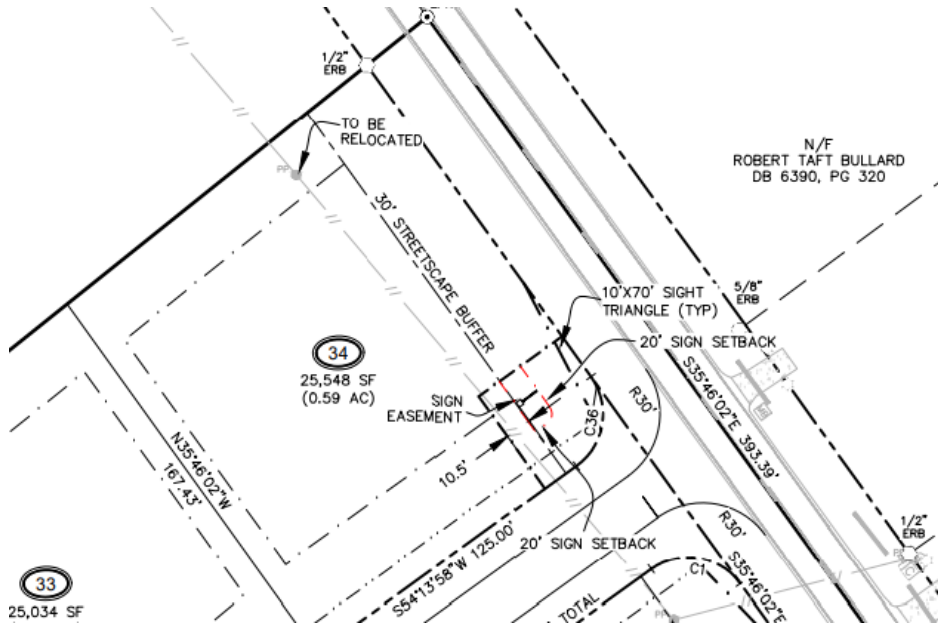

Front View

