



Planning Services Sign Permit Review Form

PO Box 65
108 E. Front Street
Lillington, NC 27546
Ph: (910) 893- 7525 opt. 4
Fax: (910) 814-6459

Date of Submittal	Application Number	Applicant	Landowner
8/21/2024	SIGN2408-0002	Blashfield Sign Co. Inc	RP Wellons Land and Development LLC

Contact Person	Rebecca	Contact Number	910-485-7200
Sign Location	NE corner of Cape Fox Dr. and Old US 421	PIN Number	9691-91-1036.000

Proposed Sign			
Type	Dimensions	Location / Setbacks	Illumination
<input type="checkbox"/> Wall <input checked="" type="checkbox"/> Ground <input type="checkbox"/> Monument <input type="checkbox"/> Directory <input type="checkbox"/> Outdoor Advertising	Height 6' Width 6.5' Total Sq. Ft. 40	20' Cape Fox Drive 20' Old US 421	<input checked="" type="checkbox"/> None <input type="checkbox"/> External <input type="checkbox"/> Internal <input type="checkbox"/> Electronic Message
Total Length of Wall		Total Size of Project / Parcel	<input type="checkbox"/> Less Than 1 Acre <input checked="" type="checkbox"/> Greater Than 1 Acre
Total Sq. Ft. Electronic Message Display		Pole Style Ground Sign Encasement	Material – Wood Width

Current Signage			
Current Wall Signs	Current Ground Signs	Distance Between Signs On Property	Distance Between Outdoor Advertising Signs
0	0	0	0

Reviewed By:	Date of Review	Review Results
Sarah Arbour	8/23/2024	<input checked="" type="checkbox"/> Approved <input type="checkbox"/> Denied <input type="checkbox"/> More information needed

Comments	
----------	--

**Planning Services
Sign Permit Review Form**

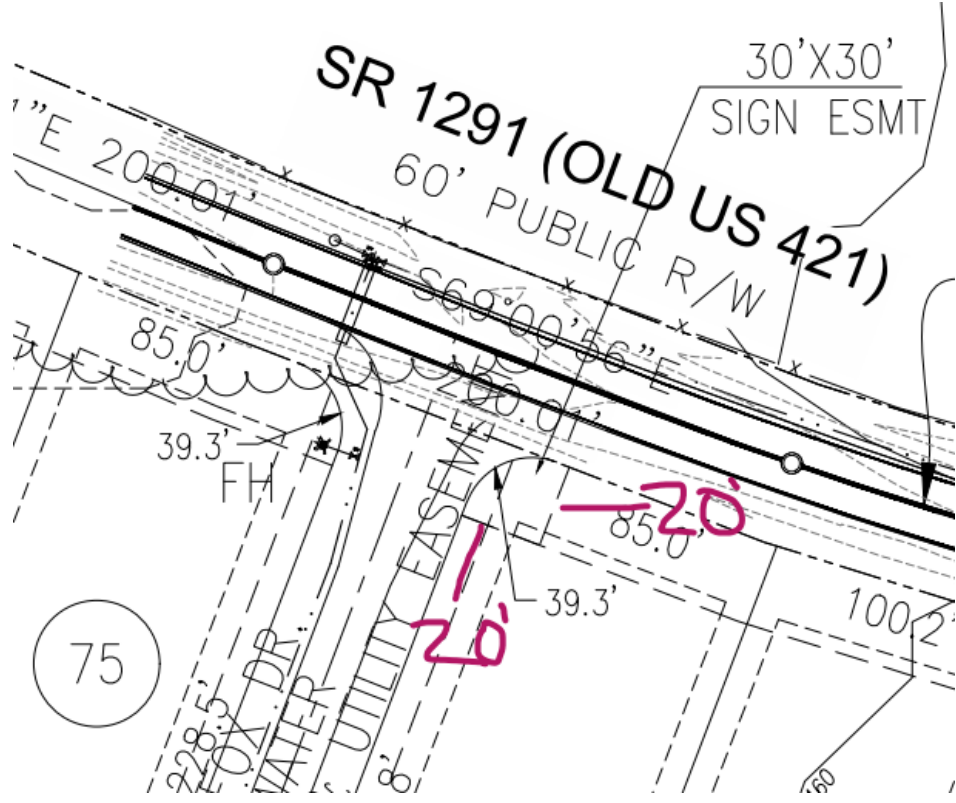

**Planning Services
Sign Permit Review Form**