

© Copyright 2023 All designs and drawings are the sole property of DeNyse Companies, Inc., and may not be reproduced, published, changed or used in any way without written permission and consent. In addition, all ideas, contents of proposals, and all specifications of any project entered into with DeNyse Companies, Inc. are all rights reserved. The described information may not be used in securing price comparisons. Violators will be prosecuted to the full extent of the law.

Management Company
Eminent Capital

Property Name & Address
The Villas at Southpoint
Spring Lake, NC

Sales Order
33007

DeNyse Representative
Saunders, Shannon

Designer
rsierra

Date
02.29.2024

Revision Date
03.22.2024 rsierra

1

Filepath
V:\Drawings and Graphics\VVillas at Southpoint, The - Spring Lake, NC\Production\Design\VS Main ID 1 v2

○ Concept
○ Preliminary
● Production

Colors & Finishes

Colors shown here may not exactly match manufacturers color chart swatch or actual sample. Client to either provide samples or specifications for custom colors prior to production or approve DeNyse color samples or color specifications

- C1** ● SW 7069 Iron Ore
- C2** ● SW 7046 Anonymous
- C3** ○ White
- P1** ● Vertical Grain Faux Wood Paint (Chip)
- L1** ○ 7000K White LEDs

Construction Specifications

- A** Painted, double sided aluminum fabricated cabinet with painted aluminum base. Cabinet fabrication to have sides, top and back applied with countersunk screws. Faces to be welded construction.
- B** .125" aluminum with 1/32" deep scribed horizontally to appear as "slats". Slat appearance to be enhanced with paint breaks (3/16" h).
- C** 0.75" clear, push-thru, shoulder cut acrylic with 1st surface opaque paint, clear edges for HALO effect, and 2nd surface diffuser vinyl.
- D** .090" vertical aluminum slats (3/16" spacing) with painted faux wood color and texture (applied by Chip). Slats to wrap over top of cabinet.

Electrical Notes

- Disconnect switch(s) UL & ID labels
- Vent - 2" Dia. Louvered

FINAL ELECTRICAL HOOK UP BY OTHERS

Suitable for Wet Location

Electrical Requirements: _____ 120 Volt _____

Connection Type: permanent continuous operation

Number of Circuits: __1__ 20 amp Dedicated Branch Circuit(s)

Primary Wire Size: 12 awg / conduit size: 1/2"

Secondary Wire Size: 18 awg

Max. Line Current: ____ <16 Amps _____



Inspected and labeled in accordance with UL Standard for Electric Signs Installed using UL listed parts and methods of installation in accordance with Article 600 of the National Electric Code and other applicable local codes. This includes proper grounding and bonding.



This lighted product may contain Fluorescent, Neon, HID lamps or components that use Mercury in them. Dispose of these lamps & components according to the laws of the authority having jurisdiction.

This sign is fabricated using UL approved 406/19 Acrylic Adhesive



Rear View
Proposed Evening View

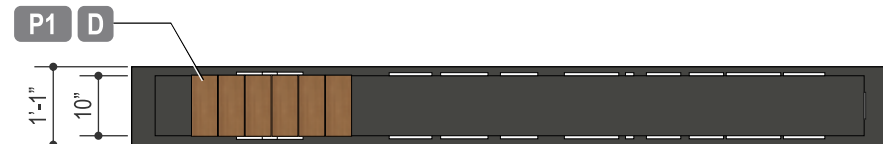

Plan View

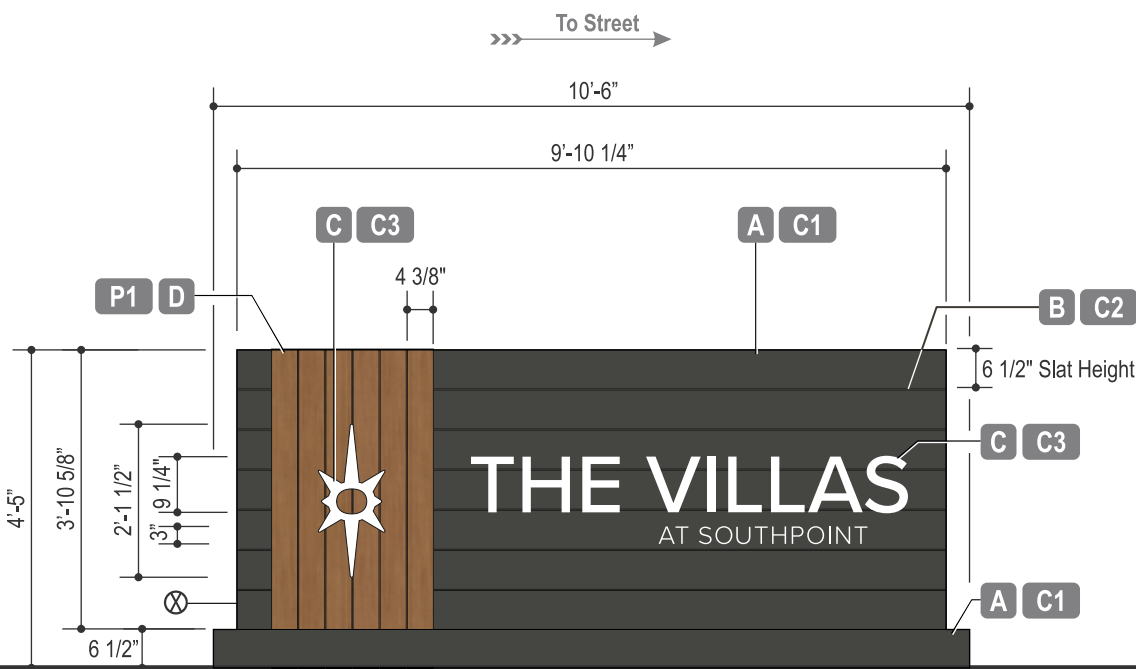

Front Elevation

Main ID 1 - Main ID - Double-Sided
Qty: 01

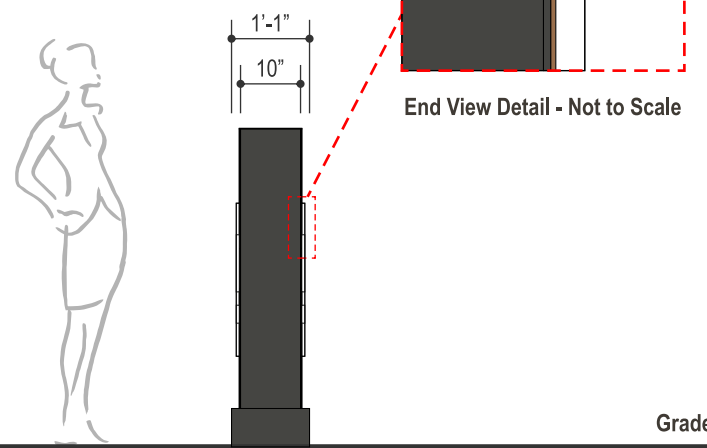

End View
Street Side

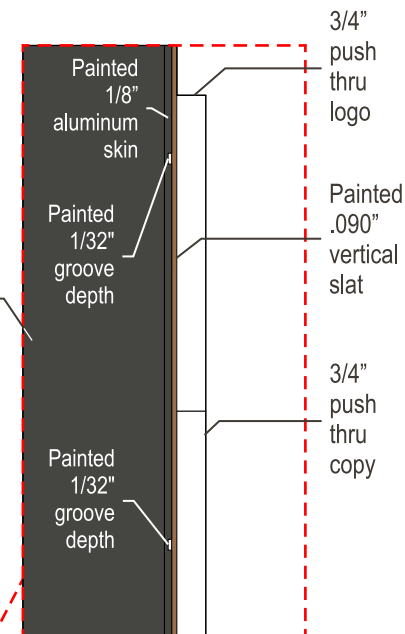

End View Detail - Not to Scale

Scale
3/8" = 1'-0"



Customer Signature Required



© Copyright 2023 All designs and drawings are the sole property of DeNyse Companies, Inc., and may not be reproduced, published, changed or used in any way without written permission and consent. In addition, all ideas, contents of proposals, and all specifications of any project entered into with DeNyse Companies, Inc. are all rights reserved. The described information may not be used in securing price comparisons. Violators will be prosecuted to the full extent of the law.

Management Company
Eminent Capital

Property Name & Address
The Villas at Southpoint
Spring Lake, NC

Sales Order
33007

DeNyse Representative
Saunders, Shannon

Designer
rsierra

Date
02.29.2024

Revision Date
03.22.2024 rsierra

| | |
|---|--|
| 1 | |
| | |
| | |
| | |
| | |
| | |
| | |
| | |
| | |
| | |

Filepath
V:\Drawings and Graphics\VVillas at Southpoint, The - Spring Lake, NC\Production\Design\VS Main ID 1 v2

- Concept
- Preliminary
- Production

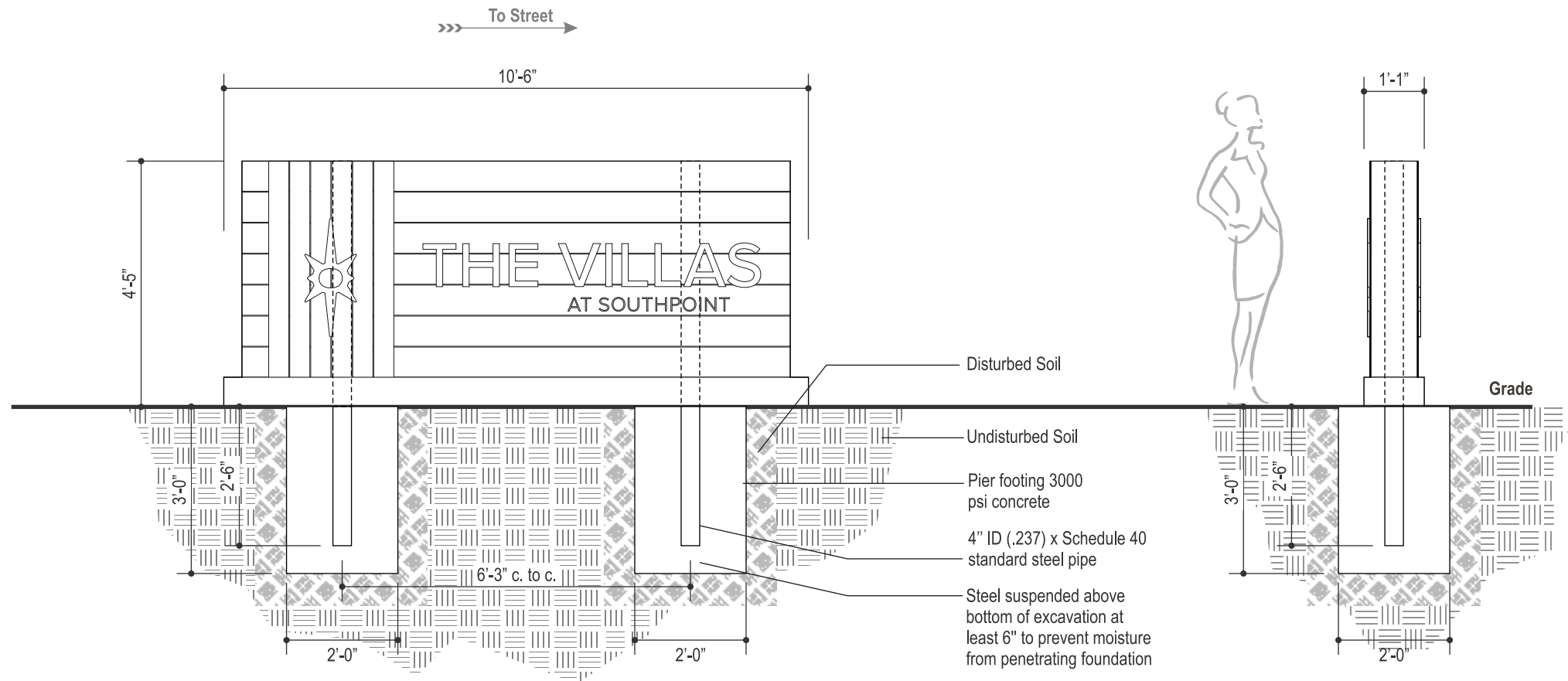

Footer Detail

Scale
3/8" = 1'-0"



Customer Signature Required

