



Planning Services Sign Permit Review Form

PO Box 65
108 E. Front Street
Lillington, NC 27546
Ph: (910) 893- 7525 opt. 4
Fax: (910) 814-6459

Date of Submittal	Application Number	Applicant	Landowner
1/23/2024	SIGN2401-0003	Sign and Awning Systems Inc.	Allied Investors, Inc.

Contact Person	Contact Number	Sign Location	PIN Number
Rachel Taylor	910-892-5900	North Elevation	9586-88-3426.000

Proposed Sign			
Type	Dimensions	Location / Setbacks	Illumination
<input checked="" type="checkbox"/> Wall <input type="checkbox"/> Ground <input type="checkbox"/> Monument <input type="checkbox"/> Directory <input type="checkbox"/> Outdoor Advertising	Length Width 163.75" Height 57.75" Total Sq. Ft. 65.69	555 Alpine Drive, Sanford	<input type="checkbox"/> None <input type="checkbox"/> External <input checked="" type="checkbox"/> Internal <input type="checkbox"/> Electronic Message
Total Length of Wall	71'	Total Size of Project / Parcel	<input type="checkbox"/> Less Than 1 Acre <input checked="" type="checkbox"/> Greater Than 1 Acre
Total Sq. Ft. Electronic Message Display		Pole Style Ground Sign Encasement	Material Width

Current Signage			
Current Wall Signs	Current Ground Signs	Distance Between Signs On Property	Distance Between Outdoor Advertising Signs
0	0		

Reviewed By:	Date of Review	Review Results
SA	2/12/2024	<input checked="" type="checkbox"/> Approved <input type="checkbox"/> Denied

Comments	<p>1. The decorative background wall and the canopy shown in the sign rendering are existing architectural features approved in site plan review as an shown in the plans from the commercial building permit below. These are not being installed as a part of the sign. This sign permit only includes the channel letters and logo, which has a total of 65.69 square feet.</p>
----------	---

Planning Services Sign Permit Review Form

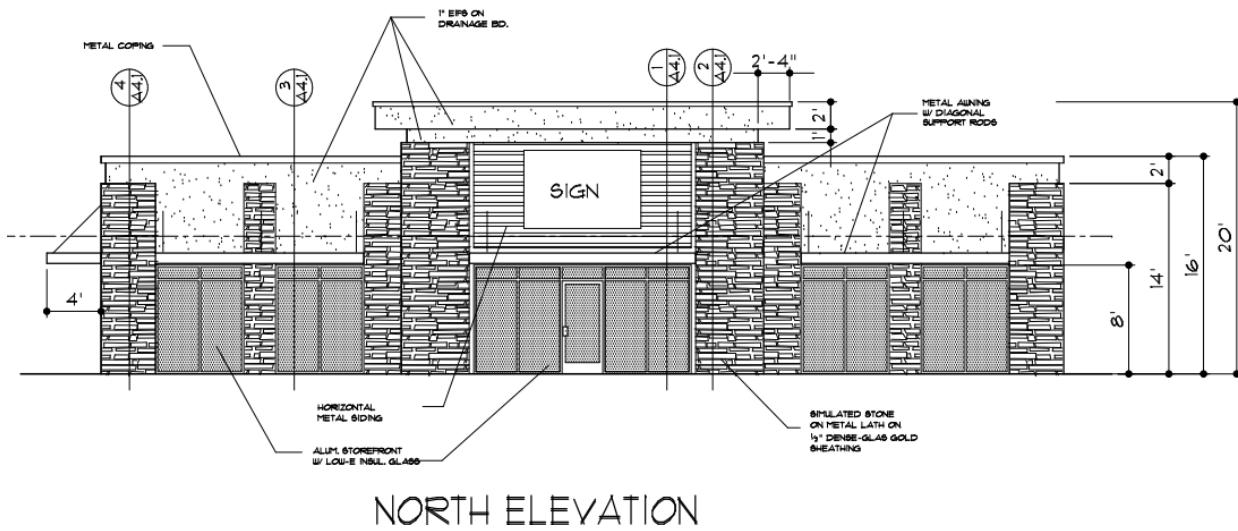

← 71' Bldg front →



**Planning Services
Sign Permit Review Form**

