



# Planning Services Sign Permit Review Form

PO Box 65  
108 E. Front Street  
Lillington, NC 27546  
Ph: (910) 893- 7525 opt. 4  
Fax: (910) 814-6459

Date of Submittal	Application Number	Applicant	Landowner
12/18/2023	SIGN2312-0251	Blashfield Signs Co Inc.	AGS Land LLC

Contact Person	Contact Number
Jan Wright	910-485-7200
Sign Location	PIN Number
Fairground Farms	1518-55-5233.000

Proposed Sign			
Type	Dimensions	Location / Setbacks	Illumination
<input type="checkbox"/> Wall <input checked="" type="checkbox"/> Ground <input type="checkbox"/> Monument <input type="checkbox"/> Directory <input type="checkbox"/> Outdoor Advertising	<b>Height</b> <b>67"</b> <b>5.58'</b> <b>Width</b> <b>105"</b> <b>8.75'</b>  Total Sq. Ft. : <b>48.85 sq. ft</b>	Intersection of Fairground Rd. and Alderman Ct.	<input checked="" type="checkbox"/> None <input type="checkbox"/> External <input type="checkbox"/> Internal <input type="checkbox"/> Electronic Message
Total Length of Wall	NA	Total Size of Project / Parcel	<input checked="" type="checkbox"/> Less Than 1 Acre <input type="checkbox"/> Greater Than 1 Acre
Total Sq. Ft. Electronic Message Display	NA	Pole Style Ground Sign Encasement	Material – <b>Brick</b> Width <b>21" (1/4 of 84" width before poles)</b>

Current Signage			
Current Wall Signs	Current Ground Signs	Distance Between Signs On Property	Distance Between Outdoor Advertising Signs
0	0	NA	

Reviewed By:	Date of Review	Review Results
Sarah Arbour		<input checked="" type="checkbox"/> Approved <input type="checkbox"/> Denied  <input type="checkbox"/> More information needed

Comments

Planning Services  
Sign Permit Review Form

Site Plan

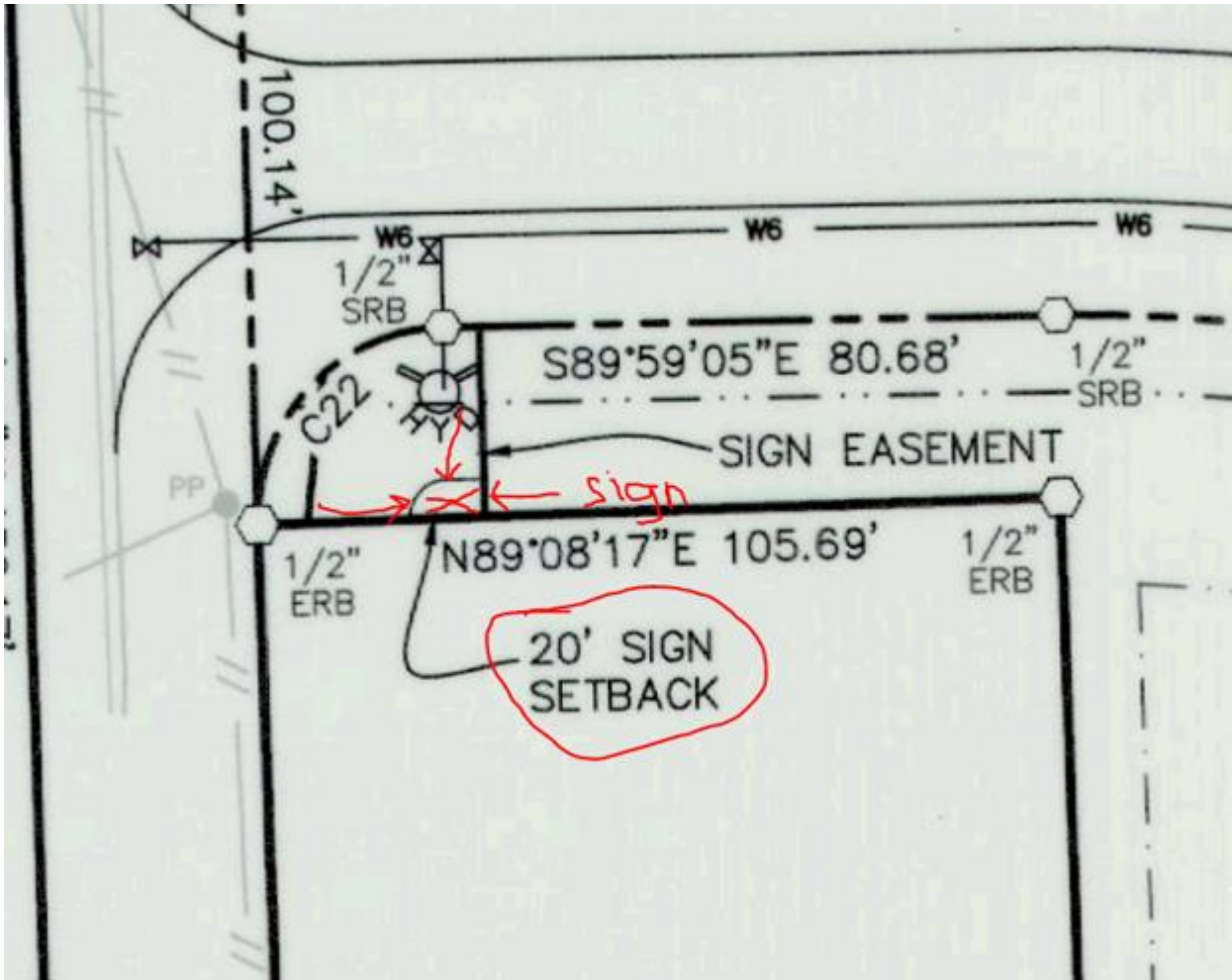

Sign

