



# Planning Services Sign Permit Review Form

PO Box 65  
108 E. Front Street  
Lillington, NC 27546  
Ph: (910) 893- 7525 opt. 4  
Fax: (910) 814-6459

Date of Submittal	Application Number	Applicant	Landowner
12/5/2023	SIGN2312-0070	Harnett County	Harnett County

Contact Person	Contact Number	PIN Number	
Rachel Taylor Jason Honeycutt	910-892-59000		
Sign Location			
Harnett County Terminal Building -Front and Rear Elevations	0579-82-7353.000		

Proposed Sign			
Type	Dimensions	Location / Setbacks	Illumination
<input checked="" type="checkbox"/> Wall <input type="checkbox"/> Ground <input type="checkbox"/> Monument <input type="checkbox"/> Directory <input type="checkbox"/> Outdoor Advertising	<b>Height</b> 11" <b>Width</b> 235"  <b>Total Sq. Ft. : 17.95</b>	Front and Rear elevations	<input type="checkbox"/> None <input type="checkbox"/> External <input checked="" type="checkbox"/> Internal <input type="checkbox"/> Electronic Message
Total Length of Wall	<b>70' 11"</b>	Total Size of Project / Parcel	<input type="checkbox"/> Less Than 1 Acre <input checked="" type="checkbox"/> Greater Than 1 Acre
Total Sq. Ft. Electronic Message Display		Pole Style Ground Sign Encasement	Material – Width

Current Signage			
Current Wall Signs	Current Ground Signs	Distance Between Signs On Property	Distance Between Outdoor Advertising Signs
<b>0</b>	0	NA	

Reviewed By:	Date of Review	Review Results
Sarah Arbour		<input checked="" type="checkbox"/> Approved <input type="checkbox"/> Denied  <input type="checkbox"/> More information needed

Comments	17.95 square feet of signage proposed, length of mounting wall is 70' 11.
----------	---

# Planning Services Sign Permit Review Form

## Front Elevation

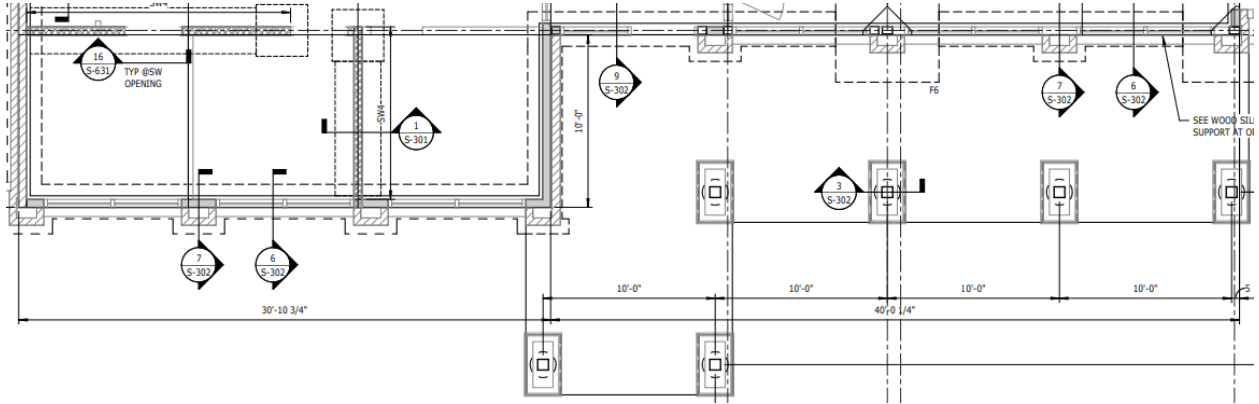

## Rear Elevation

