

I, MICHAEL P. GRIFFIN, certify that under my direction and supervision this map was drawn from an actual field survey; that the error of closure of the survey as calculated by coordinates is 1: 10,000+; that the area shown hereon was calculated by coordinates.  
 Witness my hand and seal this 3RD day of OCTOBER 2023.

HARNETT CO. REGISTRY  
 BM 2023 PAGES 200-207  
 BM 2023 PAGE 545

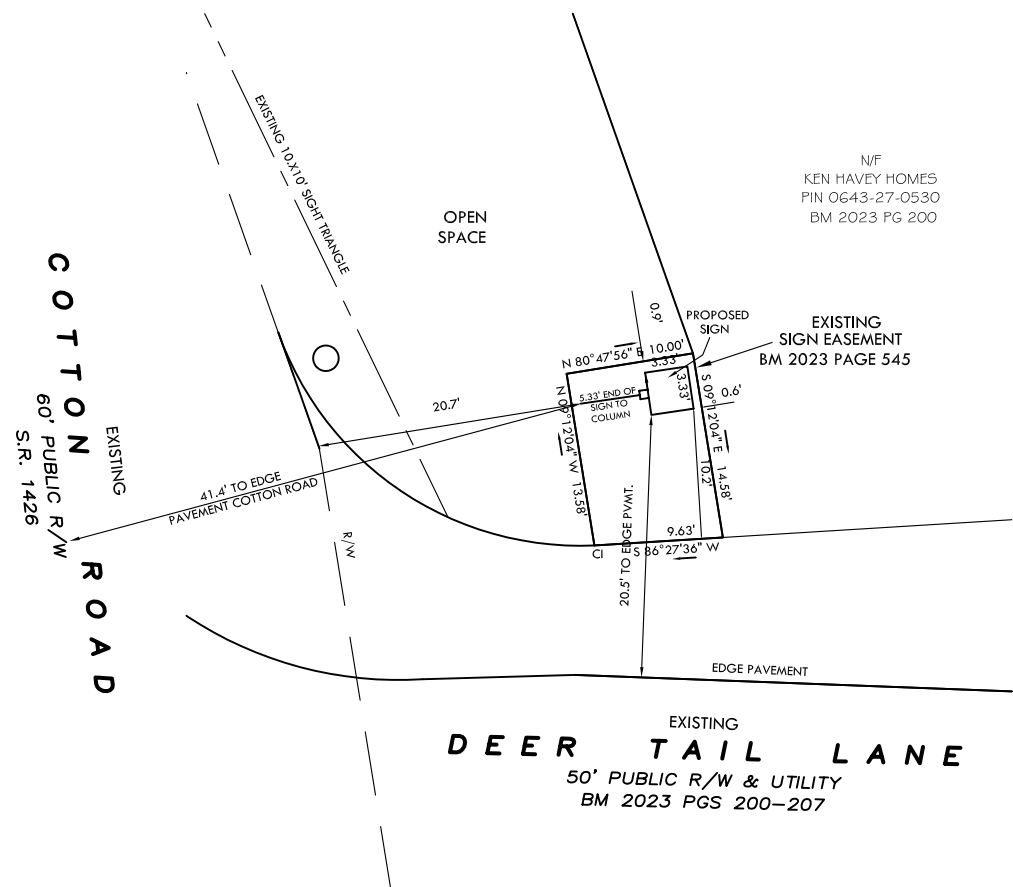

N/F  
 KEN HAVEY HOMES  
 PIN 0643-27-0530  
 BM 2023 PG 200

EXISTING SIGN EASEMENT  
 BM 2023 PAGE 545

EXISTING  
**DEER TAIL LANE**  
 50' PUBLIC R/W & UTILITY  
 BM 2023 PGS 200-207

REVISION: COUNTY COMMENTS 1/12/24

**SETBACKS**  
 FRONT 35'  
 REAR 25'  
 SIDE 10'  
 CORNER SIDE 20'

| CURVE TABLE |        |        |              |       |            |         |
|-------------|--------|--------|--------------|-------|------------|---------|
| CURVE       | RADIUS | LENGTH | BEARING      | CHORD | DELTA      | TANGENT |
| C1          | 25.00  | 0.41   | S86°56'06\"W | 0.41  | 00°57'00\" | 0.21    |

**PRELIMINARY**  
 NOT FOR RECORDATION,  
 SALES OR CONVEYANCE

**LEGEND**

- EIP EXISTING IRON PIPE
- IPS IRON PIPE SET
- R/W RIGHT OF WAY
- N/F NOW OR FORMERLY
- EIS EXISTING IRON STAKE
- FES FLARED END SECTION
- WM WATER METER
- CO CLEAN OUT
- FH FIRE HYDRANT
- CB CATCH BASIN

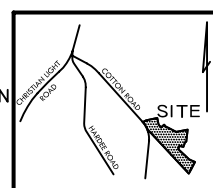

**GLS** GRIFFIN LAND SURVEYING, INC.  
 P. O. BOX 148  
 FUQUAY-VARINA, NC 27526  
 (919) - 567 - 1963

**PLOT PLAN**  
 FOR  
**REESE CONSTRUCTION**  
 COTTON FARMS  
 ENTRANCE SIGN  
 DEER TAIL LANE  
 FUQUAY VARINA, N.C.  
 HARNETT COUNTY HECTOR'S CREEK TOWNSHIP

|                       |                       |
|-----------------------|-----------------------|
| DRAWN BY <b>MPG</b>   | DATE <b>11/8/23</b>   |
| CHECKED BY <b>MPG</b> | SCALE <b>1" = 15'</b> |