



# Planning Services Sign Permit Review Form

PO Box 65  
108 E. Front Street  
Lillington, NC 27546  
Ph: (910) 893- 7525 opt. 4  
Fax: (910) 814-6459

Date of Submittal	Application Number	Applicant	Landowner
11/16/2023	SIGN2311-0002	Reese Construction LLC	Reese Construction LLC

Contact Person	Clint Reese	Contact Number	919-427-4685
Sign Location	Intersection of Deer Trail Ln. and Cotton Rd.	PIN Number	0643-17-8644.000

Proposed Sign			
Type	Dimensions	Location / Setbacks	Illumination
<input type="checkbox"/> Wall <input checked="" type="checkbox"/> Ground <input type="checkbox"/> Monument <input type="checkbox"/> Directory <input type="checkbox"/> Outdoor Advertising	<b>Height</b> <b>5' 4"</b>  <b>Width</b> <b>Not provided</b>  <b>Total Sq. Ft:</b> Cannot be Determined	-5.2' Deer Trail Lane -Not provided for Cotton Road	<input checked="" type="checkbox"/> None <input type="checkbox"/> External <input type="checkbox"/> Internal <input type="checkbox"/> Electronic Message
Total Length of Wall		Total Size of Project / Parcel	<input checked="" type="checkbox"/> Less Than 1 Acre <input type="checkbox"/> Greater Than 1 Acre
Total Sq. Ft. Electronic Message Display		Pole Style Ground Sign Encasement	Material – Width --

Current Signage			
Current Wall Signs	Current Ground Signs	Distance Between Signs On Property	Distance Between Outdoor Advertising Signs
<b>0</b>			

Reviewed By:	Date of Review	Review Results
Sarah Arbour	11/27/2023	<input type="checkbox"/> Approved <input type="checkbox"/> Denied  <input checked="" type="checkbox"/> More information needed

Comments	<ol style="list-style-type: none"> <li>1. The width of the sign is not provided in the attached sign rendering. Please include the total width of the sign, measuring from the beginning of the column to the end of the sign face.</li> <li>2. The minimum 20' setback from Deer Trail Lane is not met, and the setback from Cotton Road has not been provided. The required setback from Cotton Road is 20'.</li> <li>3. According to Map 2023-200, the sign easement is shown on the S. side of the intersection of Deer Trail Ln. and Cotton Rd.</li> </ol>
----------	---

# Planning Services Sign Permit Review Form

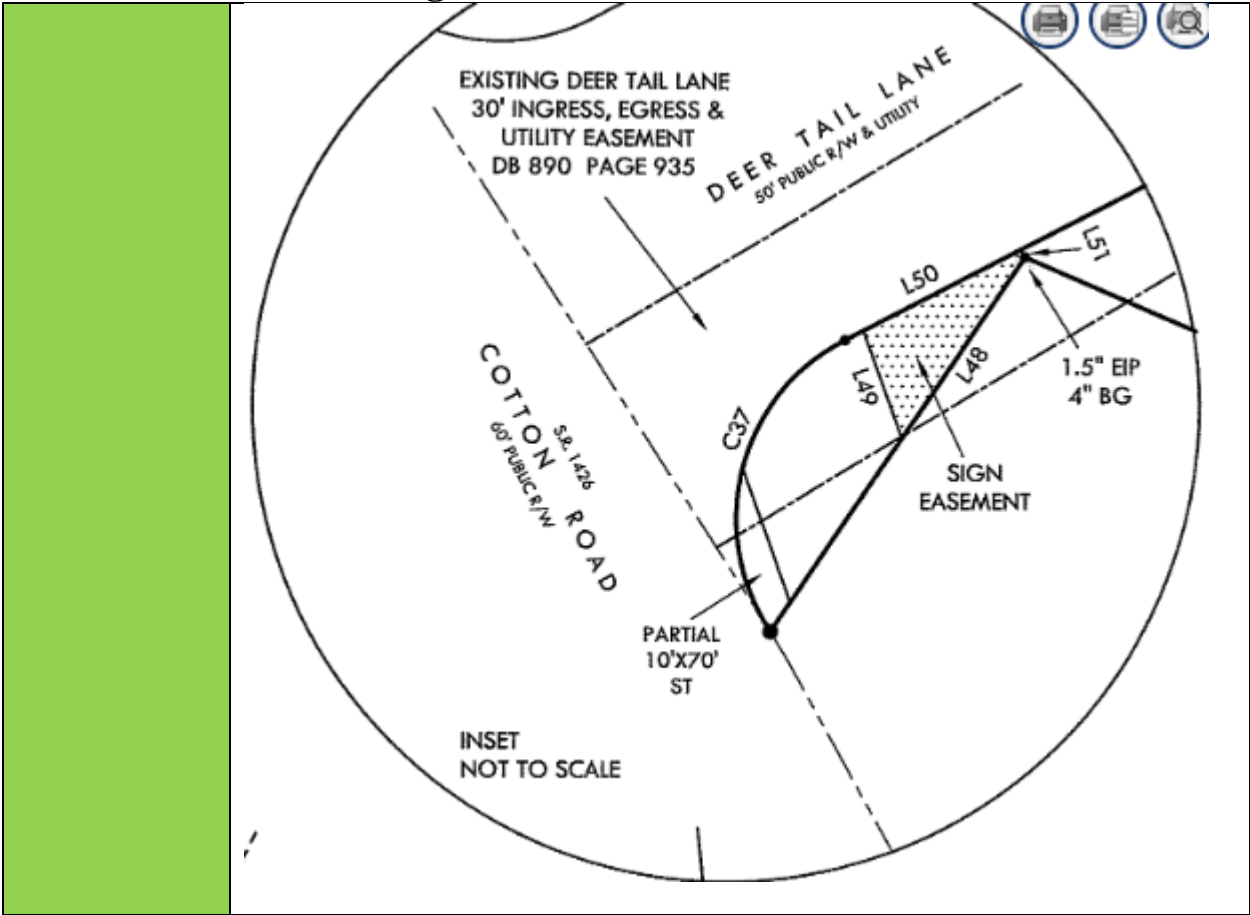

## Sign Rendering

**Planning Services  
Sign Permit Review Form**

