

I, MICHAEL P. GRIFFIN, certify that under my direction and supervision this map was drawn from an actual field survey; that the error of closure of the survey as calculated by coordinates is 1: 10,000+; that the area shown hereon was calculated by coordinates.  
 Witness my hand and seal this 3RD day of OCTOBER 2023.

HARNETT CO. REGISTRY  
 BM 2023 PAGES 200-207  
 BM 2023 PAGE 545

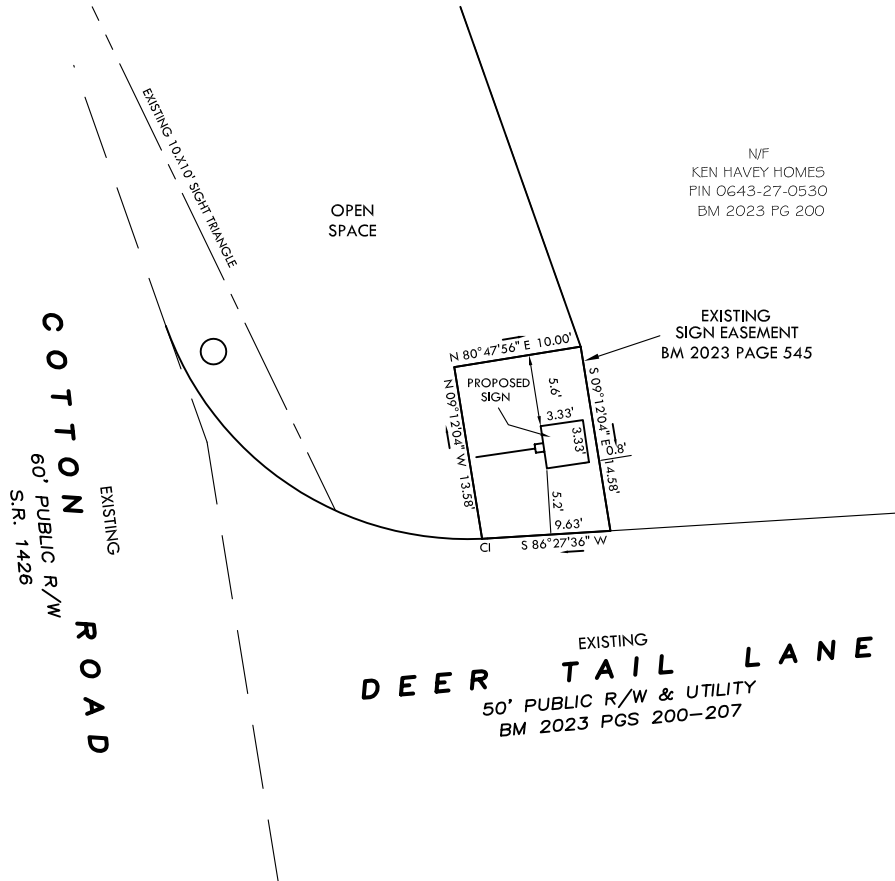

CURVE TABLE						
CURVE	RADIUS	LENGTH	BEARING	CHORD	DELTA	TANGENT
C1	25.00	0.41	$S 86^{\circ} 56' 06'' W$	0.41	$00^{\circ} 57' 00''$	0.21

**SETBACKS**  
 FRONT 35'  
 REAR 25'  
 SIDE 10'  
 CORNER SIDE 20'

**P R E L I M I N A R Y**  
 NOT FOR RECORDATION,  
 SALES OR CONVEYANCE

**LEGEND**

EIP EXISTING IRON PIPE FES FLARED END SECTION  
 IPS IRON PIPE SET WM WATER METER  
 R/W RIGHT OF WAY CO CLEAN OUT  
 N/F NOW OR FORMERLY FH FIRE HYDRANT  
 EIS EXISTING IRON STAKE CB CATCH BASIN

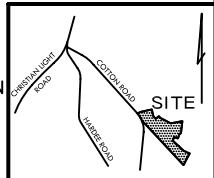

**GRIFFIN LAND SURVEYING, INC.**

P. O. BOX 148  
 FUQUAY-VARINA, NC 27526  
 (919) - 567-1963

**PLOT PLAN**  
 FOR

**REESE CONSTRUCTION**

**COTTON FARMS**  
**ENTRANCE SIGN**

DEER TAIL LANE  
 FUQUAY VARINA, N.C.

HARNETT COUNTY HECTOR'S CREEK TOWNSHIP

DRAWN BY MPG

DATE 11/8/23

CHECKED BY MPG

SCALE 1" = 15'