



Planning Services Sign Permit Review Form

PO Box 65
108 E. Front Street
Lillington, NC 27546
Ph: (910) 893- 7525 opt. 4
Fax: (910) 814-6459

Date of Submittal	Application Number	Applicant	Landowner
10/26/2023	SIGN2310-0005	TMTLA Associates	DRB Group North Carolina LLC.

Contact Person	Robin@tmtia.com	Contact Number	919-484-8880
Sign Location	Corner of Sheriff Johnson Rd. and Bronze Leaf Dr.; Lots 88.	PIN Number	0680-38-7921.000

Proposed Sign			
Type	Dimensions	Location / Setbacks	Illumination
<input type="checkbox"/> Wall <input checked="" type="checkbox"/> Ground <input type="checkbox"/> Monument <input type="checkbox"/> Directory <input type="checkbox"/> Outdoor Advertising	Height 5'-6" Width 8'-10" Total Sq. Ft.: 48.58	Setbacks from the ROW: 20'	<input checked="" type="checkbox"/> None <input type="checkbox"/> External <input type="checkbox"/> Internal <input type="checkbox"/> Electronic Message
Total Length of Wall	Not Provided	Total Size of Project / Parcel	<input type="checkbox"/> Less Than 1 Acre <input checked="" type="checkbox"/> Greater Than 1 Acre
Total Sq. Ft. Electronic Message Display	NA	Pole Style Ground Sign Encasement	Material – Width --

Current Signage			
Current Wall Signs	Current Ground Signs	Distance Between Signs On Property	Distance Between Outdoor Advertising Signs
0	0	NA	0

Reviewed By:	Date of Review	Review Results
Sarah Arbour	11/2/2023	<input checked="" type="checkbox"/> Approved <input type="checkbox"/> Denied <input type="checkbox"/> More information needed

Comments	-Only the sign for Great Smokey Pl. & Sherriff Johnson road is being reviewed on this permit. The site plan shows two signs and, one on Bronze Leaf Rd., which is not a part of this permit as this section of the subdivision has not been platted at this time.
----------	---

**Planning Services
Sign Permit Review Form**

Sign Rendering

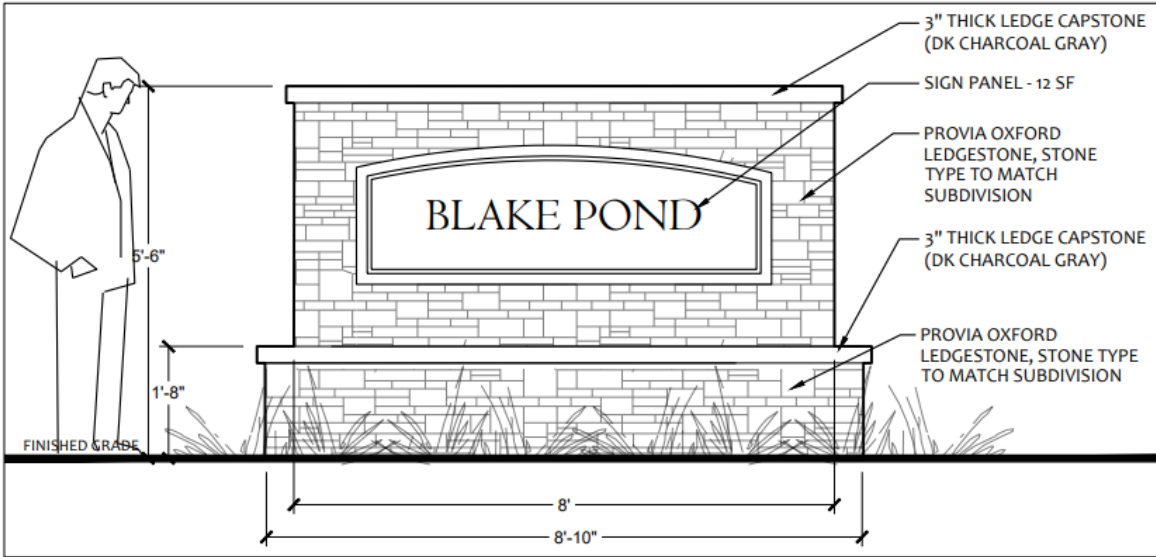

1 MONUMENT SIGN -A ELEVATION
SCALE: 1/2"=1'

Planning Services Sign Permit Review Form

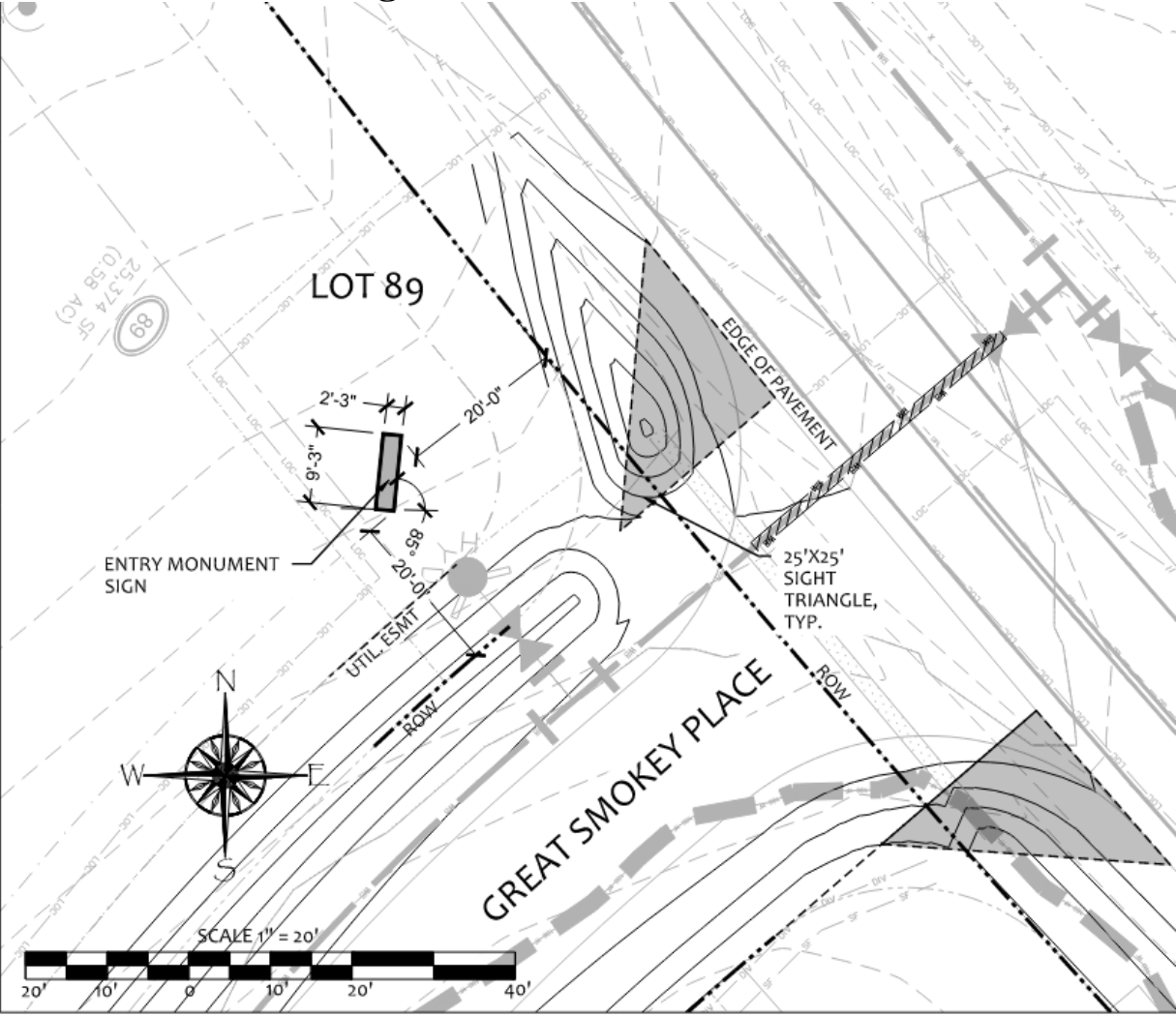

2 SIGN LOCATION PLAN B
SCALE: 1"=20'