

- SW 9684 AZURE TIDE
- COMMAND GRAY

Qty: 1 (Double Sided)  
24"x48"

1.5" Thick, Dimensional and Hand Painted HDU Sign Faces  
Panels Will Be Attached to Fabricated Hanging Bracket  
Post Structure Will Be Made From (1) Stacked Stone Column  
w/ a 6" x 6", 70" Post That Extrudes 46.25" Out of Structure  
and a 4" x 4", 70" Post That Extrudes 46.25" Out of Structure

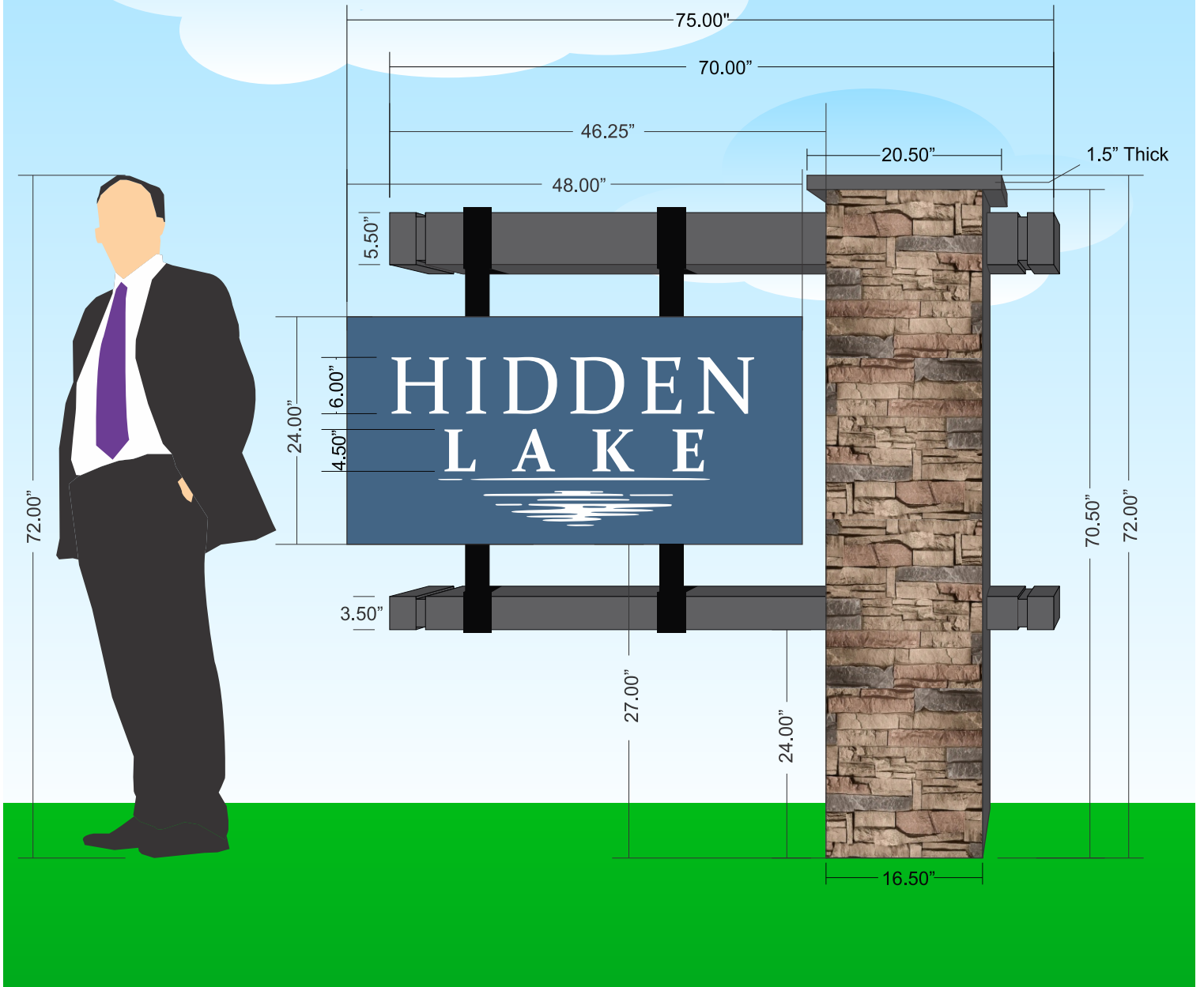

FONT: CONSTANTIA REGULAR AND BOLD



**BLASHFIELD**  
SIGN COMPANY, INC

303 Williams St.  
Fayetteville, NC 28301  
ph 910.485.7200  
www.bcsignage.com

**Customer Advise:**

- Pick Up
- Installation Required
- Shipping Required

If the proof is approved, it **MUST** be signed, scanned and emailed back to us before we can begin production. This is policy with any job. If this can not be done, please call our office to discuss an alternate method to get us the signed color proof. **WE WILL NOT BEGIN ANY JOB WITHOUT PROPER APPROVAL**

3/4" Scale  Approved for Production with Changes, as noted  Approved for Production, No Changes  Rejected, Correct and Resubmit for Approval

Approval Signature: \_\_\_\_\_ Date Started: 1-10-23 Date Last Revised: 2-9-23 Approval Date: \_\_\_\_\_

File Name: W.S. Wellons Realty - Billy McMillan - (2) Entrance Signs Hidden Lakes - 1 - 23 Job Number: 23013 Designer: *flh*

This design is the property of Blashfield Sign Company, Inc. and remains our property until sign is purchased. Design may be purchased for a minimum sum of Two Hundred Fifty dollars (\$250.00) and a maximum of Ten Thousand dollars (\$10,000.00) depending on hours involved and is protected by U.S. copyright law. Any attempt to reproduce this design or use by others for any purpose, without written consent is subject to prosecution to the fullest extent allowed by law.

- SW 9684 AZURE TIDE
- COMMAND GRAY

Qty: 1 (Double Sided)  
24"x48"

1.5" Thick, Dimensional and Hand Painted HDU Sign Faces  
Panels Will Be Attached to Fabricated Hanging Bracket  
Post Structure Will Be Made From (1) Stacked Stone Column  
w/ a 6" x 6", 70" Post That Extrudes 46.25" Out of Structure  
and a 4" x 4", 70" Post That Extrudes 46.25" Out of Structure

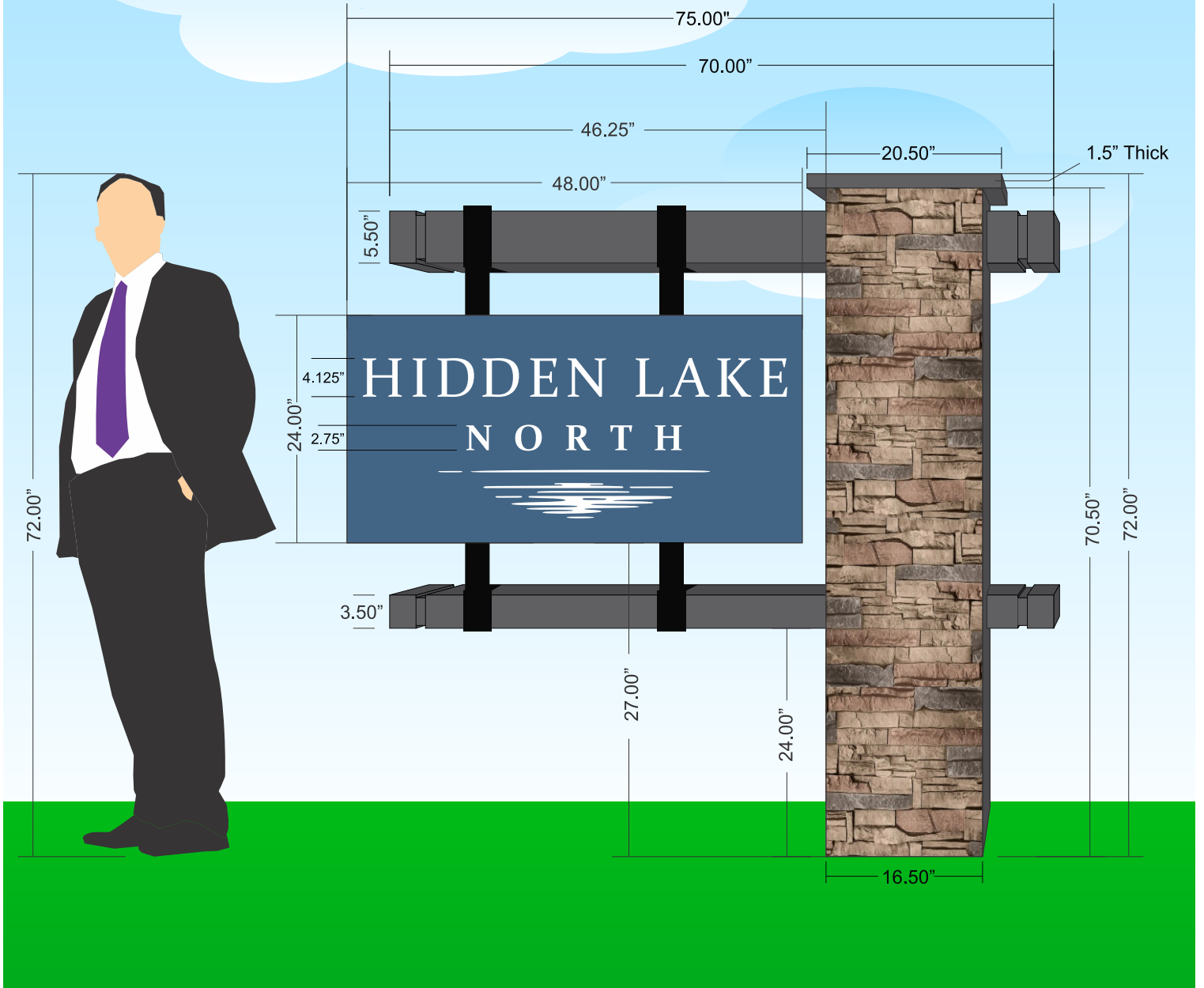

FONT: CONSTANTIA REGULAR AND BOLD



**BLASHFIELD**  
SIGN COMPANY, INC

303 Williams St.  
Fayetteville, NC 28301  
ph 910.485.7200  
www.bcsignage.com

**Customer Advise:**

- Pick Up
- Installation Required
- Shipping Required

If the proof is approved, it **MUST** be signed, scanned and emailed back to us before we can begin production. This is policy with any job. If this can not be done, please call our office to discuss an alternate method to get us the signed color proof. **WE WILL NOT BEGIN ANY JOB WITHOUT PROPER APPROVAL**

3/4" Scale  Approved for Production with Changes, as noted  Approved for Production, No Changes  Rejected, Correct and Resubmit for Approval

Approval Signature: \_\_\_\_\_ Date Started: 1-10-23 Date Last Revised: 2-9-23 Approval Date: \_\_\_\_\_

File Name: W.S. Wellons Realty - Billy McMillan - (2) Entrance Signs Hidden Lakes - 1 - 23 Job Number: 23013 Designer: *flh*

**TECHNICAL DRAWING  
TOP VIEW**

- 6" x 6" Wood Post
- 4" x 4" Wood Post
- 2" Dia. Steel Beam

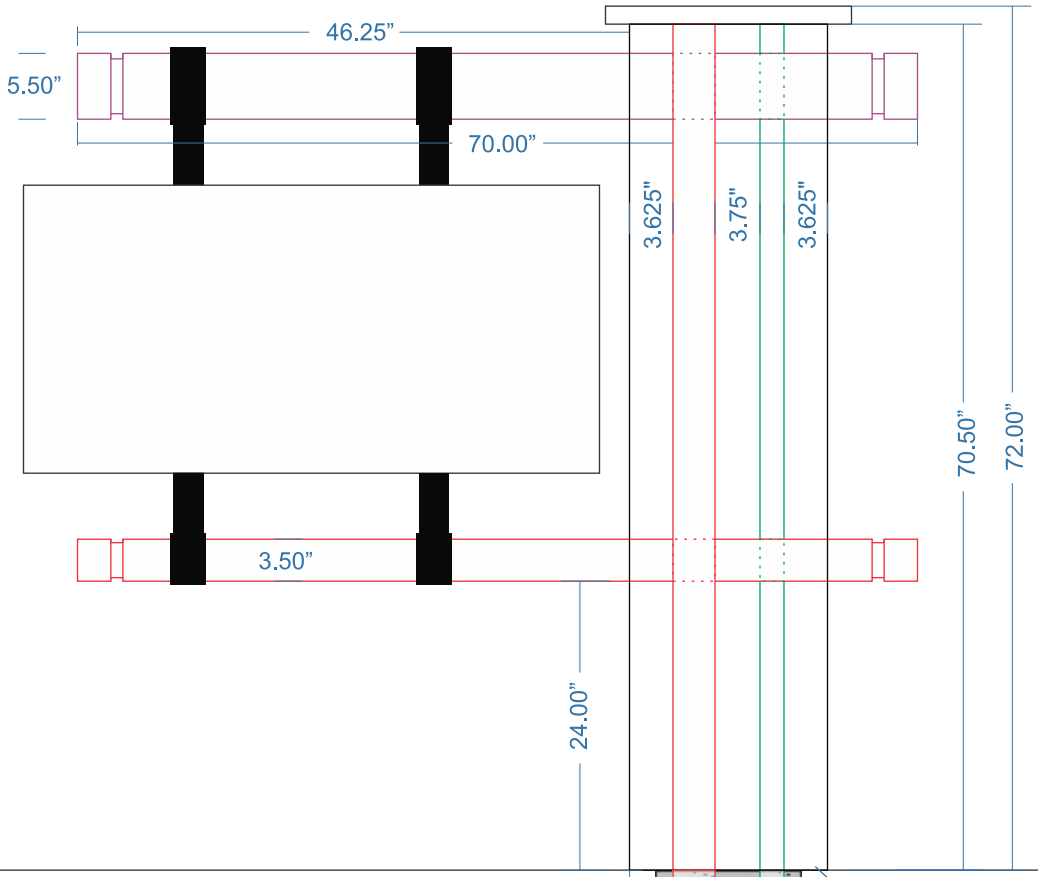
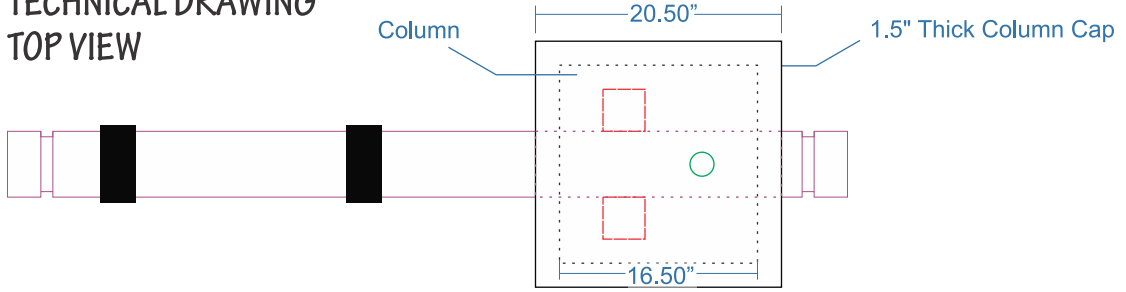

Ground Level

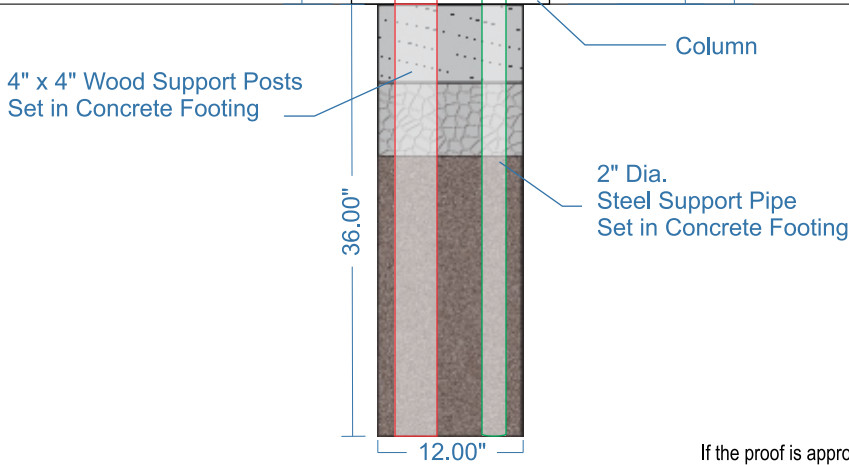

**BLASHFIELD  
SIGN COMPANY, INC**  
303 Williams St.  
Fayetteville, NC 28301  
ph 910.485.7200  
www.bcsignage.com

**Customer Advise:**

- Pick Up
- Installation Required
- Shipping Required

If the proof is approved, it **MUST** be signed, scanned and emailed back to us before we can begin production. This is policy with any job. If this can not be done, please call our office to discuss an alternate method to get us the signed color proof. **WE WILL NOT BEGIN ANY JOB WITHOUT PROPER APPROVAL**

3/4" Scale     Approved for Production with Changes, as noted     Approved for Production, No Changes     Rejected, Correct and Resubmit for Approval

Approval Signature: \_\_\_\_\_ Date Started: 1-10-23    Date Last Revised: 2-9-23    Approval Date: \_\_\_\_\_

File Name: W.S. Wellons Realty - Billy McMillan - (2) Entrance Signs Hidden Lakes - 1 - 23    Job Number: 23013    Designer: *flh*

This design is the property of Blashfield Sign Company, Inc. and remains our property until sign is purchased. Design may be purchased for a minimum sum of Two Hundred Fifty dollars (\$250.00) and a maximum of Ten Thousand dollars (\$10,000.00) depending on hours involved and is protected by U.S. copyright law. Any attempt to reproduce this design or use by others for any purpose, without written consent is subject to prosecution to the fullest extent allowed by law.