



Planning Services Sign Permit Review Form

PO Box 65
108 E. Front Street
Lillington, NC 27546
Ph: (910) 893- 7525 opt. 4
Fax: (910) 814-6459

Date of Submittal	Application Number	Applicant	Landowner
3 rd Review 9/9/2022	SIGN2208-0004	Blashfiled Sign Co.	Galt Land Development, LLC

Contact Person	Contact Number	Sign Location	PIN Number
Janet Wright	910-485-7200	+20' from each ROW	9566-86-4924.000

Proposed Sign			
Type	Dimensions	Location / Setbacks	Illumination
<input type="checkbox"/> Wall <input checked="" type="checkbox"/> Ground <input type="checkbox"/> Monument <input type="checkbox"/> Directory <input type="checkbox"/> Outdoor Advertising	Overall - Width : 12' 7" Height: 3' 11" Total Sq. Ft. 47 square feet	20' Solomon Drive 20' Johnsonville School Rd.	<input checked="" type="checkbox"/> None <input type="checkbox"/> External <input type="checkbox"/> Internal <input type="checkbox"/> Electronic Message
Total Length of Wall	NA	Total Size of Project / Parcel	<input type="checkbox"/> Less Than 1 Acre <input checked="" type="checkbox"/> Greater Than 1 Acre
Total Sq. Ft. Electronic Message Display	NA	Pole Style Ground Sign Encasement	Material NA

Current Signage			
Current Wall Signs	Current Ground Signs	Distance Between Signs On Property	Distance Between Outdoor Advertising Signs
0	0	NA	NA

Reviewed By:	Date of Review	Review Results
Sarah Arbour	9/9/2022	<input checked="" type="checkbox"/> Approved <input type="checkbox"/> Denied <input type="checkbox"/> More information needed

Comments	-
----------	---

Planning Services Sign Permit Review Form

Sign Rendering & Site Plan

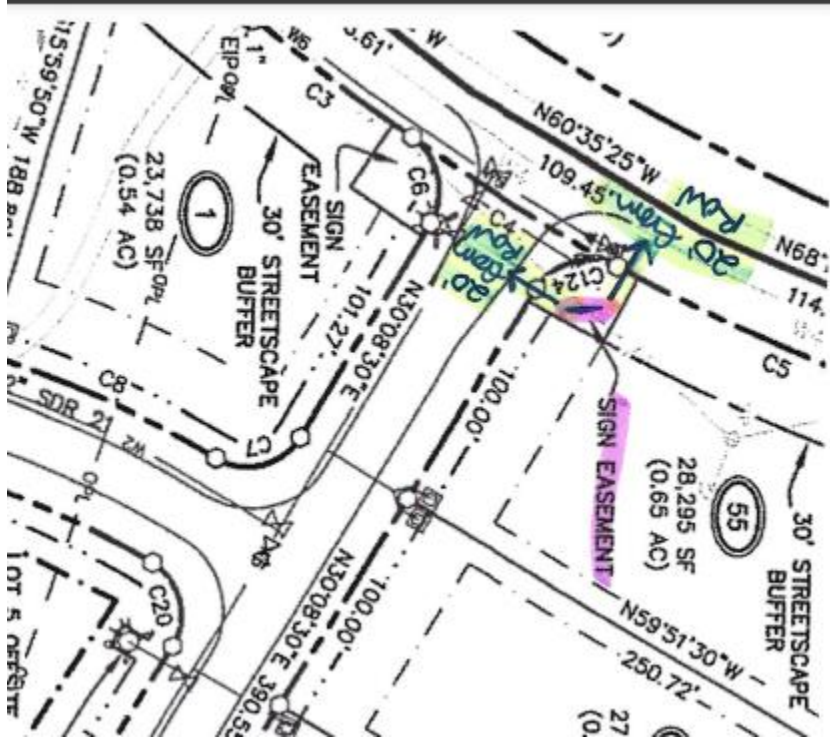

Planning Services Sign Permit Review Form

