

REVISIONS

PROJECT NAME
DUNCAN'S CROSSING SUBDIVISION

PIN 0539-71-6223.000 & 0539-81-8366.000
SR 1253 (HOLDER ROAD)
UPPER LITTLE RIVER TOWNSHIP
HARNETT COUNTY
NORTH CAROLINA

CLIENT
WELLONS CONSTRUCTION, INC.

PO Box 730
Dunn, North Carolina 28335
Phone: (919) 892-6630

PROJECT INFORMATION

SURVEYED BY:	CLIFF
DRAWN BY:	SEAN
CHECKED BY:	JIMMY
PROJECT NUMBER:	1871

DRAWING SCALE
 HORIZONTAL: 1"=100'

DATE SURVEYED
 JUNE 10, 2022

SHEET NUMBER
 1 OF 5



FOR REGISTRATION
 Matthew S. Willis
 REGISTER OF DEEDS
 Harnett County, NC
 06/23/2022 8:48:28:47 PM
 BK 2022 Pg 293-297 (5)
 Fee Amt: \$105.00
 INSTRUMENT # 2022103544
 KAYLA CORE



I, SEAN R. SEEVER, CERTIFY THAT THIS SURVEY CREATES A SUBDIVISION OF LAND WITHIN THE AREA OF A COUNTY OR MUNICIPALITY THAT HAS AN ORDINANCE THAT REGULATES PARCELS OF LAND.

Sean R. Seever
 PROFESSIONAL LAND SURVEYOR - L-4571

I, SEAN R. SEEVER, CERTIFY THAT THIS MAP WAS DRAWN UNDER MY SUPERVISION FROM AN ACTUAL SURVEY MADE UNDER MY SUPERVISION (DEED DESCRIPTION RECORDED IN BOOK SHOWN, PAGE HEREON OR OTHER REFERENCE SOURCE) THAT THE BOUNDARIES NOT SURVEYED ARE INDICATED AS DRAWN FROM INFORMATION IN BOOK _____ PAGE _____ OR OTHER REFERENCE SOURCE THAT THE RATIO OF PRECISION OR POSITIONAL ACCURACY IS 1:10,000+; THAT THIS PLAT WAS PREPARED IN ACCORDANCE WITH G.S. 47-30 AS AMENDED. WITNESS MY HAND AND SEAL THIS 23 DAY OF JUNE, 2022.

Sean R. Seever
 PROFESSIONAL LAND SURVEYOR - L-4571

I, SEAN R. SEEVER, CERTIFY THAT THE CONTROL FOR THIS SURVEY WAS ESTABLISHED FROM AN ACTUAL GPS SURVEY UNDER MY SUPERVISION. THIS GPS SURVEY WAS PERFORMED TO C-2II FGCC SPECIFICATIONS RTK GPS WITH VRS FIELD PROCEDURES WERE USED. THE COORDINATES WERE OBTAINED THROUGH A GRID TO GROUND ADJUSTMENT USING THE COMBINED SCALE FACTOR SHOWN HEREON. THIS SURVEY WAS PERFORMED ON DECEMBER 20, 2021 USING TWO TRIMBLE 5700 RECEIVERS.

Sean R. Seever
 PROFESSIONAL LAND SURVEYOR - L-4571

SEE SHEET 5 FOR NOTES AND SIGNATURES

CURVE TABLE				
CURVE	LENGTH	RADIUS	BEARING	CHORD
C1	38.23	25.00	S85°44'24"E	34.61
C2	15.54	335.00	N51°46'37"E	15.54
C3	100.38	335.00	N61°41'21"E	100.00
C4	6.94	335.00	N70°52'00"E	6.94
C5	39.27	25.00	N26°27'37"E	35.36
C23	39.27	25.00	S63°32'23"E	35.36
C24	81.51	335.00	S78°25'51"W	81.31
C25	39.18	25.00	N40°30'24"E	35.29
C26	70.39	285.00	N11°27'49"W	70.22
C54	95.50	335.00	N10°22'21"W	95.18

CURVE TABLE				
CURVE	LENGTH	RADIUS	BEARING	CHORD
C55	33.30	25.00	S40°21'51"E	30.89
C56	73.56	335.00	S72°13'58"E	73.41
C57	12.32	335.00	S64°53'22"E	12.32
C65	92.40	285.00	N73°07'28"W	92.00
C66	129.96	285.00	S84°31'26"W	128.84
C67	39.27	25.00	S26°27'37"W	35.36
C68	32.61	255.00	S14°52'34"E	32.59
C69	40.56	255.00	S06°39'22"E	40.51
C70	10.51	25.00	S14°08'51"E	10.44
C71	10.51	25.00	S38°14'32"E	10.44

CURVE TABLE				
CURVE	LENGTH	RADIUS	BEARING	CHORD
C72	56.63	50.00	S17°50'32"E	53.65
C73	41.15	50.00	S38°11'00"W	40.00
C74	60.08	50.00	N83°48'58"W	56.53
C75	83.33	50.00	N01°39'08"W	74.01
C76	17.45	25.00	N26°05'41"E	17.10
C77	3.58	25.00	N01°59'59"E	3.57
C78	26.16	205.00	N05°45'21"W	26.14
C79	32.66	205.00	N13°58'32"W	32.63
C80	39.27	25.00	N63°32'23"W	35.36
C81	104.52	285.00	S60°57'16"W	103.93

CURVE TABLE				
CURVE	LENGTH	RADIUS	BEARING	CHORD
C82	37.93	25.00	S06°58'51"W	34.40
C83	93.07	979.93	S39°12'27"E	93.03
C84	140.67	979.93	S32°22'27"E	140.55
C85	104.72	1964.60	N82°01'10"W	104.70

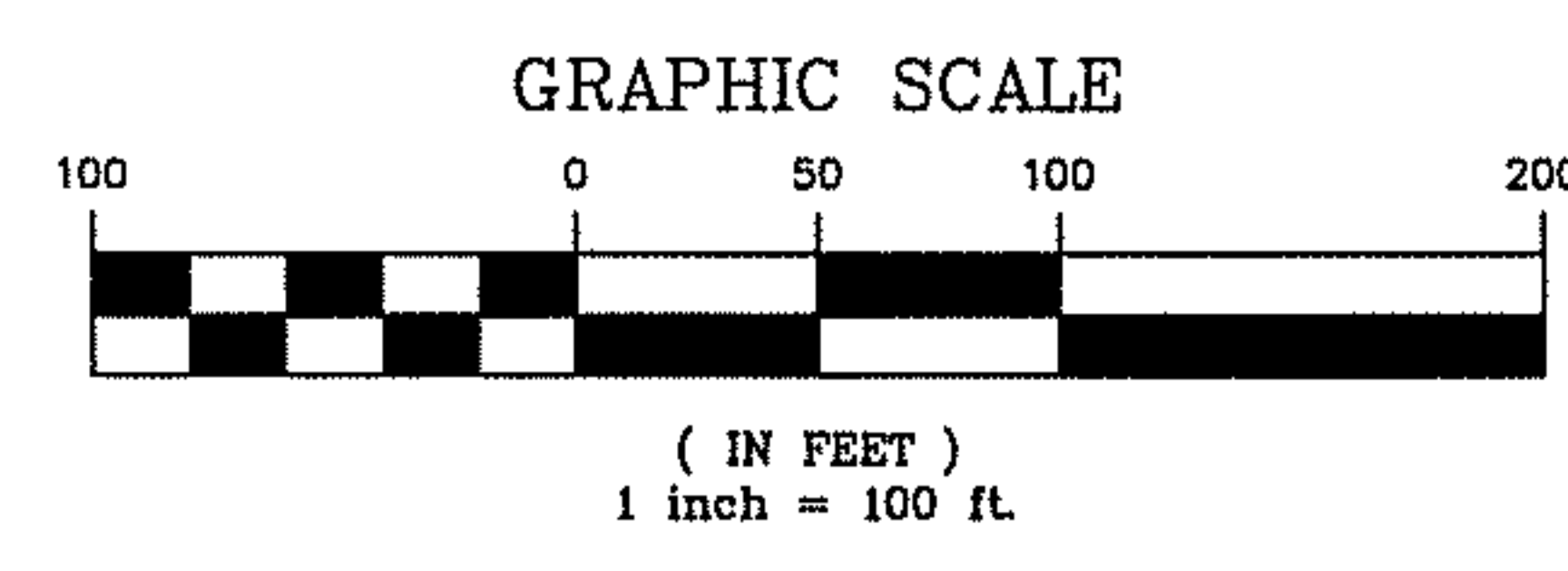

I:\Wellons Construction\1871-Holder Road\CIVIL_3D\DWG\MAPS\1871-SUBDIVISION MAP.dwg • SUBDIVISION MAP SHEET 1 • 6/23/2022 10:44:09 AM

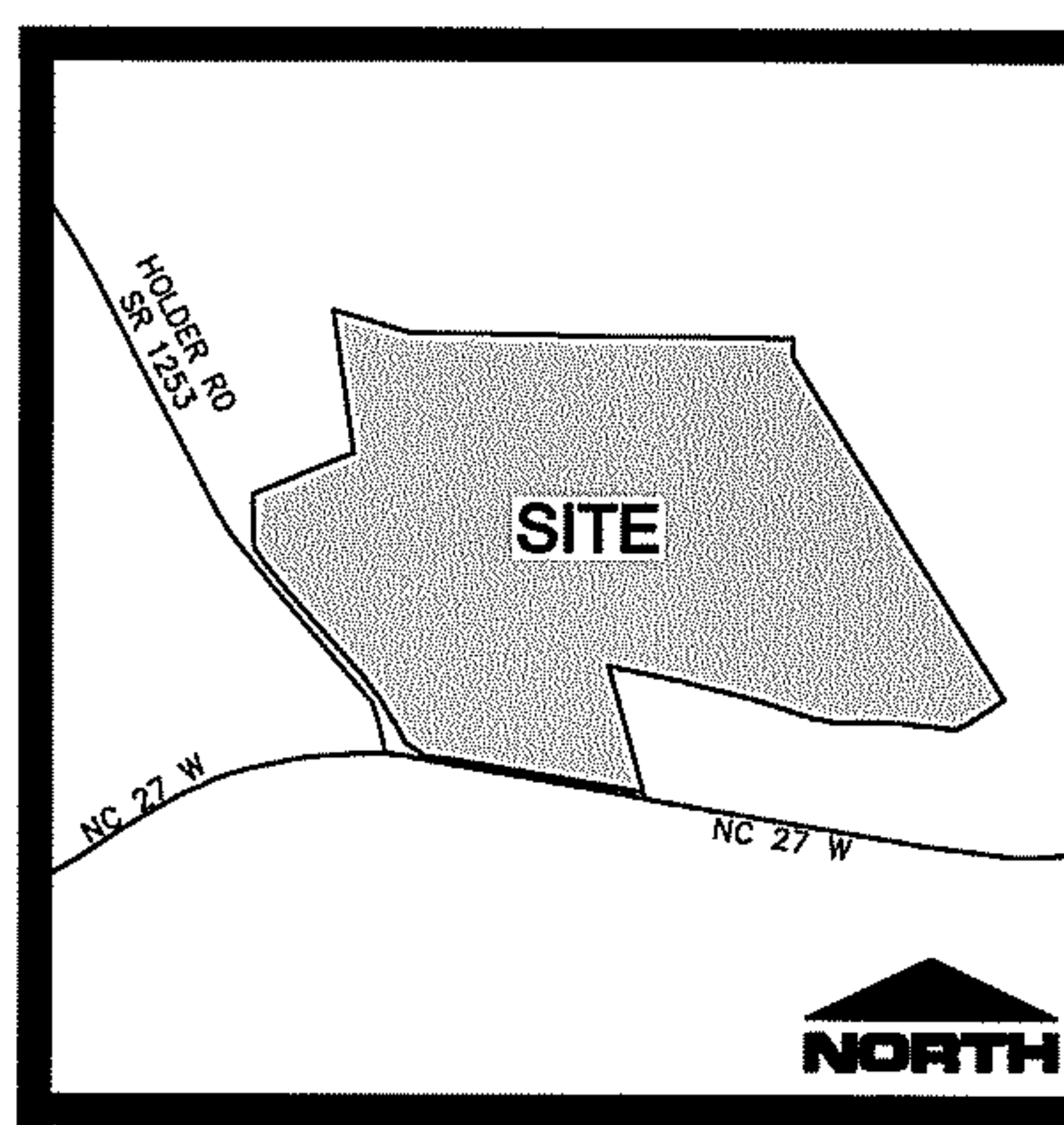


VICINITY MAP
NOT TO SCALE

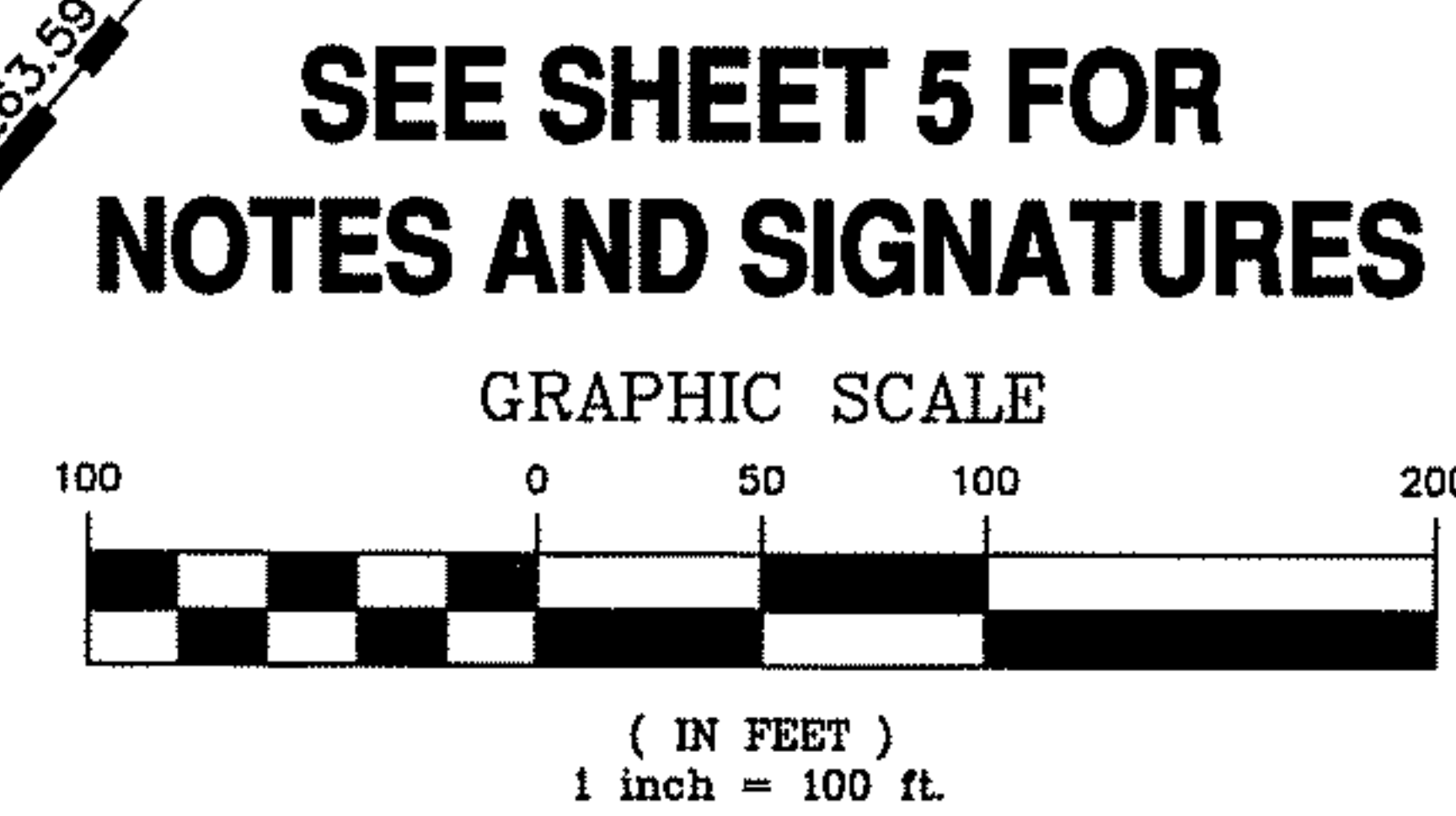

SEE SHEET 5 FOR
NOTES AND SIGNATURES

CURVE TABLE				
CURVE	LENGTH	RADIUS	BEARING	CHORD
C6	217.16	285.00	N40°22'05"W	211.94
C7	73.17	285.00	N69°33'05"W	72.97
C8	12.31	255.00	N75°31'24"W	12.31
C9	61.47	255.00	N67°14'04"W	61.33
C10	21.03	25.00	N84°25'22"W	20.41
C11	35.32	50.00	N88°16'55"W	34.59
C12	48.30	50.00	N40°22'11"W	46.45
C13	48.51	50.00	N15°06'04"E	46.63
C14	41.15	50.00	N66°28'25"E	40.00
C15	67.90	50.00	S51°02'36"E	62.80
C16	14.97	25.00	S29°17'49"E	14.75
C17	6.05	25.00	S53°23'30"E	6.04
C18	59.32	205.00	S68°37'02"E	59.11
C19	42.60	335.00	S73°15'46"E	42.58
C20	100.38	335.00	S61°02'09"E	100.00
C21	100.38	335.00	S43°52'07"E	100.00
C22	97.91	335.00	S26°54'44"E	97.56
C31	21.03	25.00	N76°09'45"W	20.41
C32	60.05	50.00	N65°51'00"W	56.51
C33	41.15	50.00	N07°51'53"W	40.00
C34	41.15	50.00	N39°17'30"E	40.00
C35	51.62	50.00	S87°33'12"E	49.36
C36	47.21	50.00	S30°55'38"E	45.48
C37	21.03	25.00	S27°58'22"E	20.41
C86	224.05	1407.39	S37°22'03"E	223.82

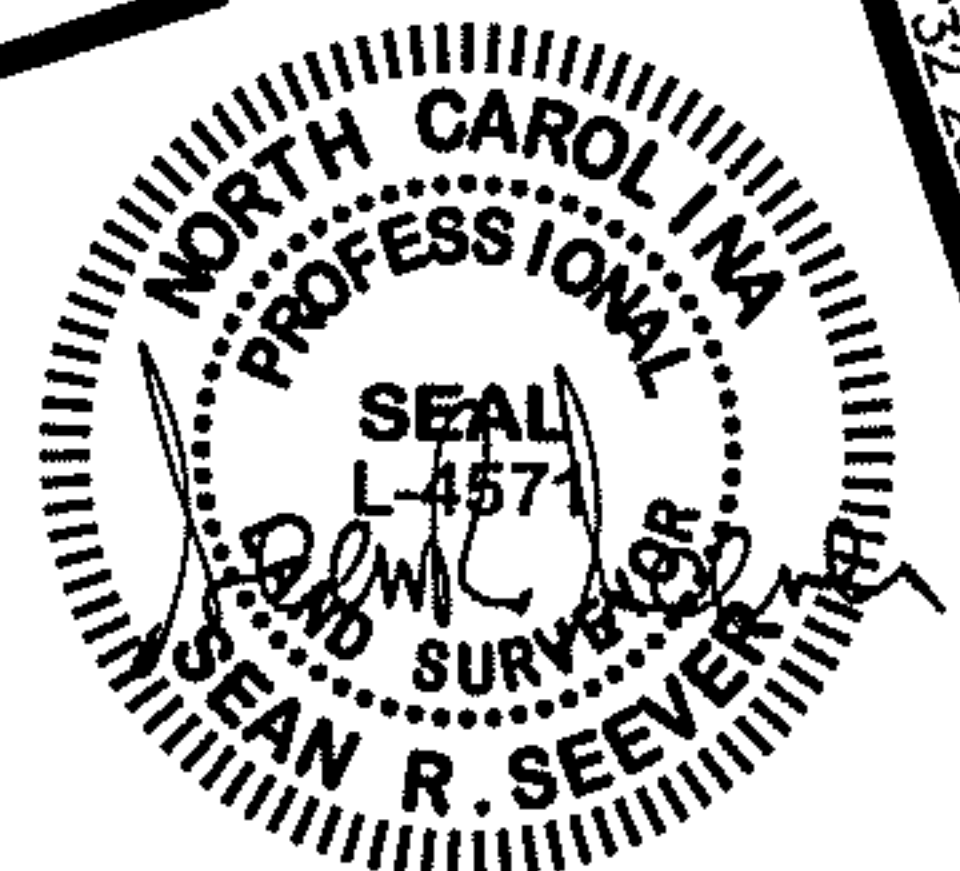

I, SEAN R. SEEVER, CERTIFY THAT THE CONTROL FOR THIS SURVEY WAS ESTABLISHED FROM AN ACTUAL GPS SURVEY UNDER MY SUPERVISION. THIS GPS SURVEY WAS PERFORMED TO C-2II FGCC SPECIFICATIONS RTK GPS WITH VRS FIELD PROCEDURES WERE USED. THE COORDINATES WERE OBTAINED THROUGH A GRID TO GROUND ADJUSTMENT USING THE COMBINED SCALE FACTOR SHOWN HEREON. THIS SURVEY WAS PERFORMED ON DECEMBER 20, 2021 USING TWO TRIMBLE 5700 RECEIVERS.

I, SEAN R. SEEVER, CERTIFY THAT THIS MAP WAS DRAWN UNDER MY SUPERVISION FROM AN ACTUAL SURVEY MADE UNDER MY SUPERVISION (DEED DESCRIPTION RECORDED IN BOOK SHOWN, PAGE HEREON OR OTHER REFERENCE SOURCE); THAT THE BOUNDARIES NOT SURVEYED ARE INDICATED AS DRAWN FROM INFORMATION IN BOOK _____ PAGE _____ OR OTHER REFERENCE SOURCE. THAT THE RATIO OF PRECISION OR POSITIONAL ACCURACY IS 1:10,000+; THAT THIS PLAT WAS PREPARED IN ACCORDANCE WITH G.S. 47-30 AS AMENDED. WITNESS MY HAND AND SEAL THIS 23 DAY OF JUNE, 2022.

I, SEAN R. SEEVER, CERTIFY THAT THIS SURVEY CREATES A SUBDIVISION OF LAND WITHIN THE AREA OF A COUNTY OR MUNICIPALITY THAT HAS AN ORDINANCE THAT REGULATES PARCELS OF LAND.

Sean R. Seever
PROFESSIONAL LAND SURVEYOR - L-4571

Sean R. Seever
PROFESSIONAL LAND SURVEYOR - L-4571

Sean R. Seever
PROFESSIONAL LAND SURVEYOR - L-4571

REVISIONS

PROJECT NAME

**DUNCAN'S
CROSSING
SUBDIVISION**

PIN 0539-71-6223.000 &
0539-81-8366.000
SR 1253 (HOLDER ROAD)
UPPER LITTLE RIVER
TOWNSHIP
HARNETT COUNTY
NORTH CAROLINA

CLIENT

**WELLONS
CONSTRUCTION,
INC.**

PO Box 730
Dunn, North Carolina 28335
Phone: (919) 892-6630

PROJECT INFORMATION

SURVEYED BY:	CLIFF
DRAWN BY:	SEAN
CHECKED BY:	JIMMY
PROJECT NUMBER:	1871

DRAWING SCALE

HORIZONTAL: 1"=100'

DATE SURVEYED

JUNE 10, 2022

SHEET NUMBER

2

OF

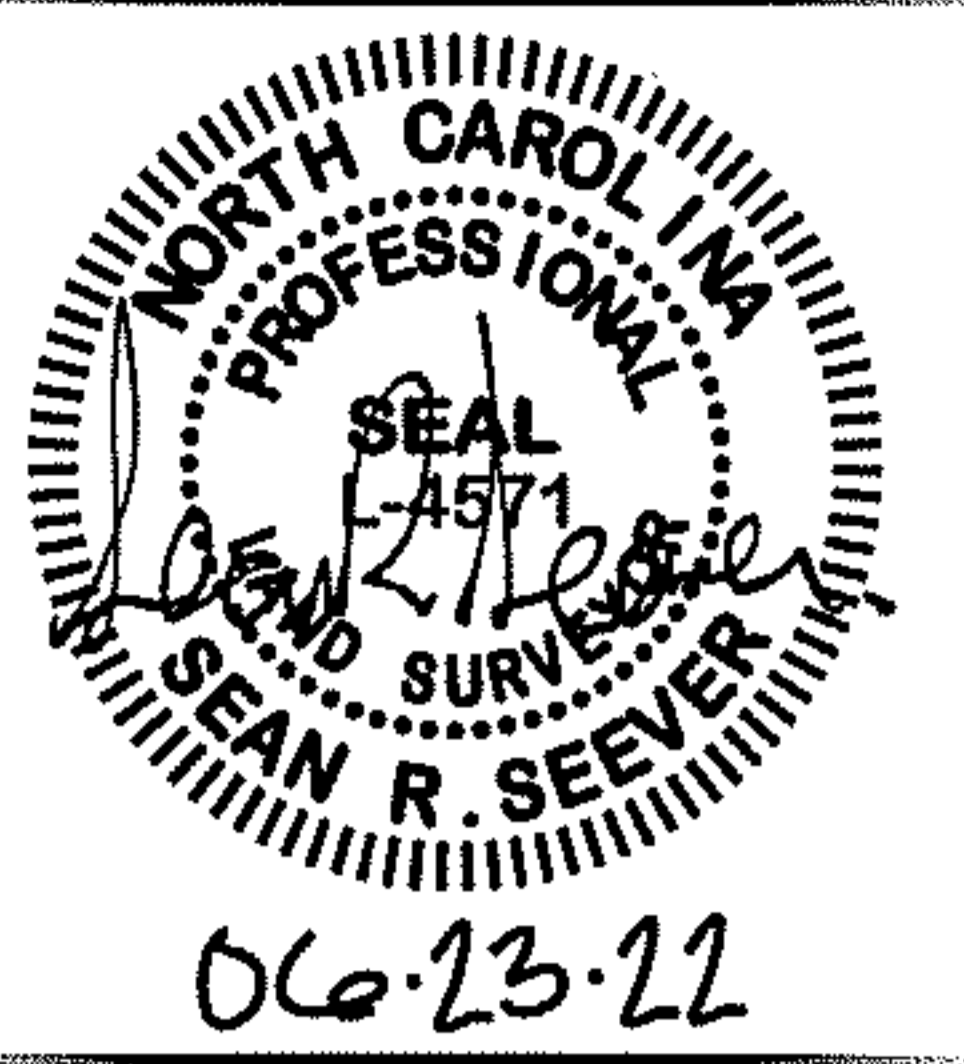

REVISIONS

PROJECT NAME
DUNCAN'S CROSSING SUBDIVISION

PIN 0539-71-6223.000 & 0539-81-8366.000
SR 1253 (HOLDER ROAD)
UPPER LITTLE RIVER TOWNSHIP
HARNETT COUNTY
NORTH CAROLINA

CLIENT
WELLONS CONSTRUCTION, INC.

PO Box 730
 Dunn, North Carolina 28335
 Phone: (919) 892-6630

PROJECT INFORMATION

SURVEYED BY:	CLIFF
DRAWN BY:	SEAN
CHECKED BY:	JIMMY
PROJECT NUMBER:	1871

DRAWING SCALE

HORIZONTAL: 1"=100'

DATE SURVEYED

JUNE 10, 2022

SHEET NUMBER

3
OF

CURVE TABLE				
CURVE	LENGTH	RADIUS	BEARING	CHORD
C27	108.47	335.00	N09°15'48"W	108.00
C28	125.75	335.00	N10°45'58"E	125.01
C29	37.24	25.00	N21°09'30"W	33.89
C30	52.38	255.00	S57°57'07"E	52.29
C38	9.85	205.00	S53°26'36"E	9.84
C39	32.26	205.00	S59°19'40"E	32.23
C40	49.54	205.00	S70°45'33"E	49.42
C41	33.91	205.00	S82°25'14"E	33.87
C42	21.03	25.00	N68°44'47"E	20.41
C43	56.96	50.00	N77°17'17"E	53.93
C44	41.15	50.00	S46°29'50"E	40.00
C45	41.15	50.00	S00°39'32"W	40.00
C46	41.15	50.00	S47°48'55"W	40.00
C47	41.15	50.00	N85°01'42"W	40.00
C48	19.62	50.00	N50°12'35"W	19.49
C49	21.03	25.00	N63°03'50"W	20.41
C50	13.69	255.00	N85°37'15"W	13.69
C51	90.11	255.00	N73°57'34"W	89.64
C52	42.08	25.00	S67°56'43"W	37.28
C53	190.34	285.00	S00°35'36"W	186.82

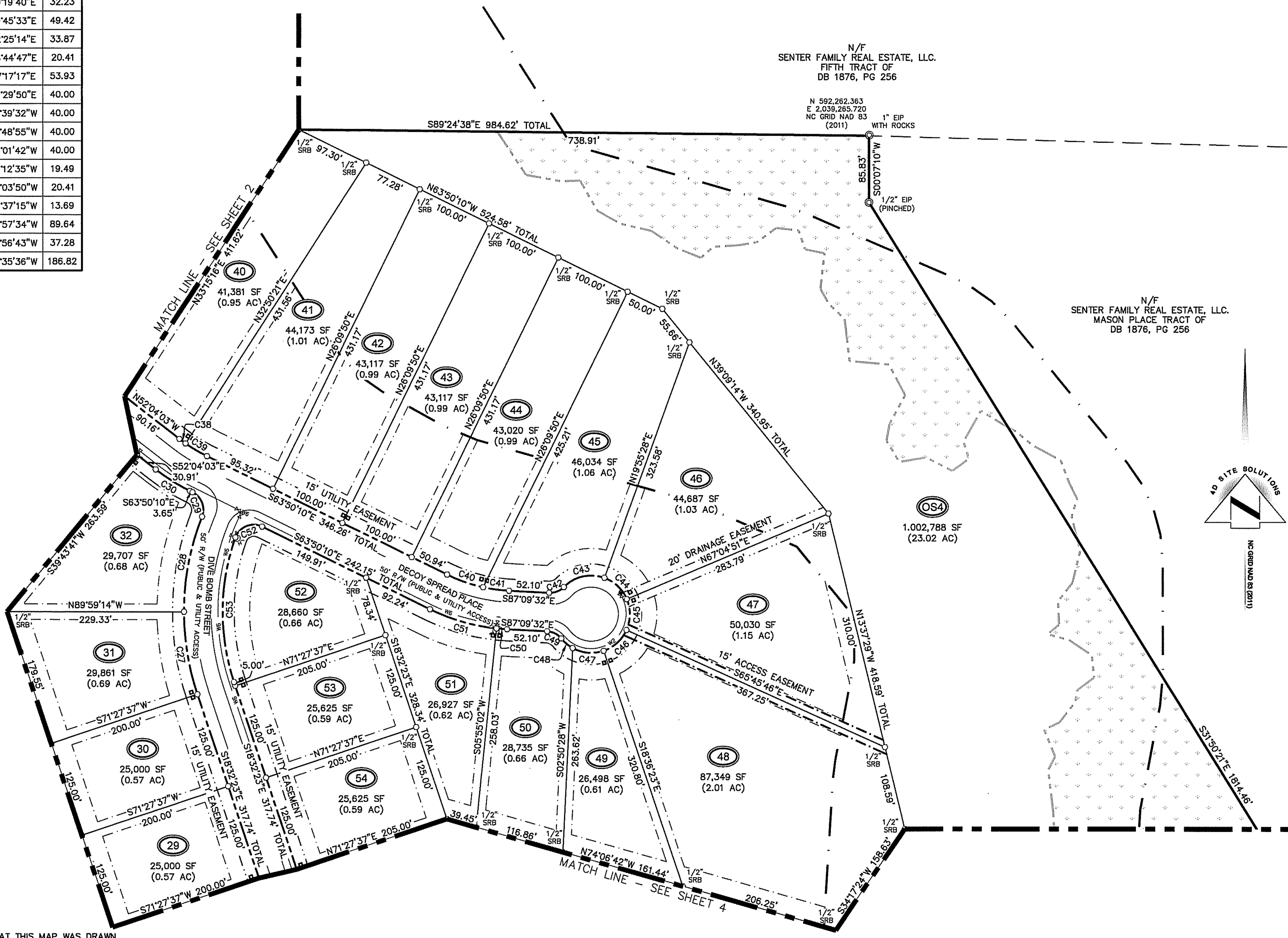

I, SEAN R. SEEVER, CERTIFY THAT THIS MAP WAS DRAWN UNDER MY SUPERVISION FROM AN ACTUAL SURVEY MADE UNDER MY SUPERVISION (DEED DESCRIPTION RECORDED IN BOOK _____, PAGE _____ OR OTHER REFERENCE SOURCE _____); THAT THE BOUNDARIES NOT SURVEYED ARE INDICATED AS DRAWN FROM INFORMATION IN BOOK _____, PAGE _____ OR OTHER REFERENCE SOURCE _____; THAT THE RATIO OF PRECISION OR POSITIONAL ACCURACY IS 1:10,000+; THAT THIS PLAT WAS PREPARED IN ACCORDANCE WITH G.S. 47-30 AS AMENDED. WITNESS MY HAND AND SEAL THIS 23 DAY OF JUNE, 2022.

Sean R. Seever
 PROFESSIONAL LAND SURVEYOR - L-4571

I, SEAN R. SEEVER, CERTIFY THAT THE CONTROL FOR THIS SURVEY WAS ESTABLISHED FROM AN ACTUAL GPS SURVEY UNDER MY SUPERVISION. THIS GPS SURVEY WAS PERFORMED TO C-2II FGCC SPECIFICATIONS RTK GPS WITH VRS FIELD PROCEDURES WERE USED. THE COORDINATES WERE OBTAINED THROUGH A GRID TO GROUND ADJUSTMENT USING THE COMBINED SCALE FACTOR SHOWN HEREON. THIS SURVEY WAS PERFORMED ON DECEMBER 20, 2021 USING TWO TRIMBLE 5700 RECEIVERS.

Sean R. Seever
 PROFESSIONAL LAND SURVEYOR - L-4571

I, SEAN R. SEEVER, CERTIFY THAT THIS SURVEY CREATES A SUBDIVISION OF LAND WITHIN THE AREA OF A COUNTY OR MUNICIPALITY THAT HAS AN ORDINANCE THAT REGULATES PARCELS OF LAND.

Sean R. Seever
 PROFESSIONAL LAND SURVEYOR - L-4571

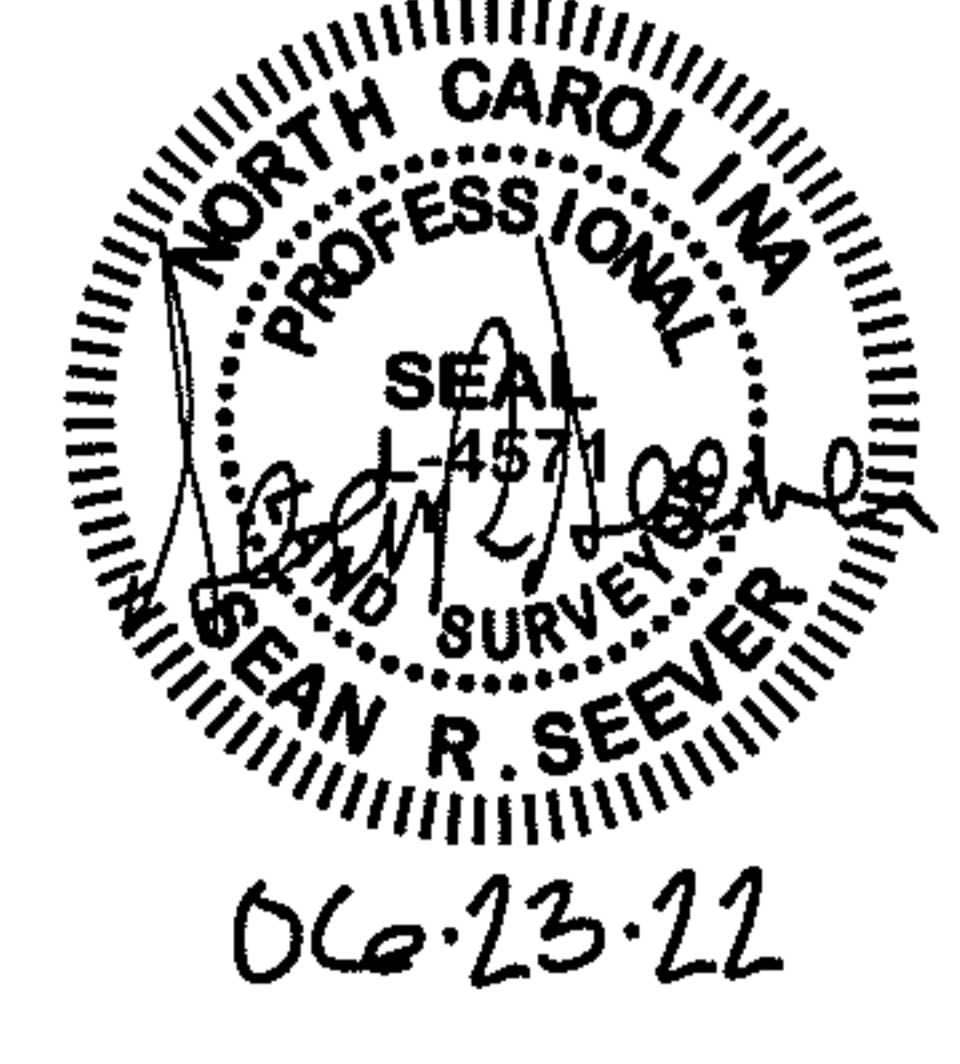

SEE SHEET 5 FOR NOTES AND SIGNATURES

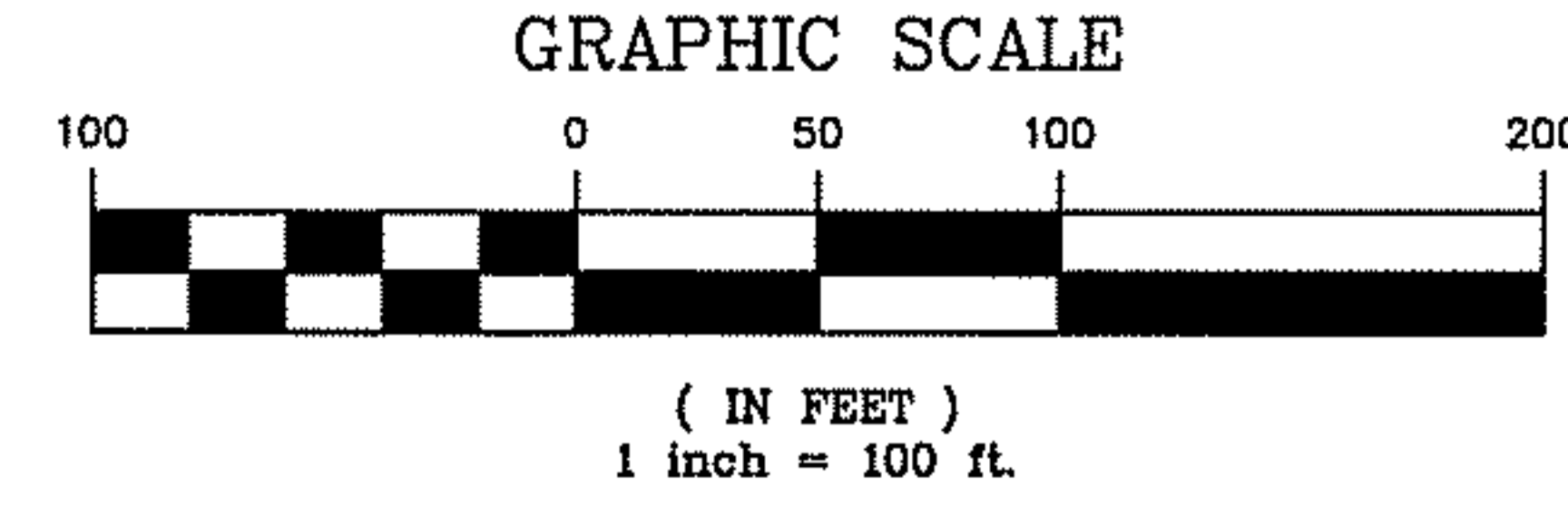

I:\Wellons Construction\1871-Holder Road\CIVIL_3D\DWG\MAPS\1871-SUBDIVISION MAP.dwg • SUBDIVISION MAP SHEET 3 • 6/23/2022 10:43:08 AM

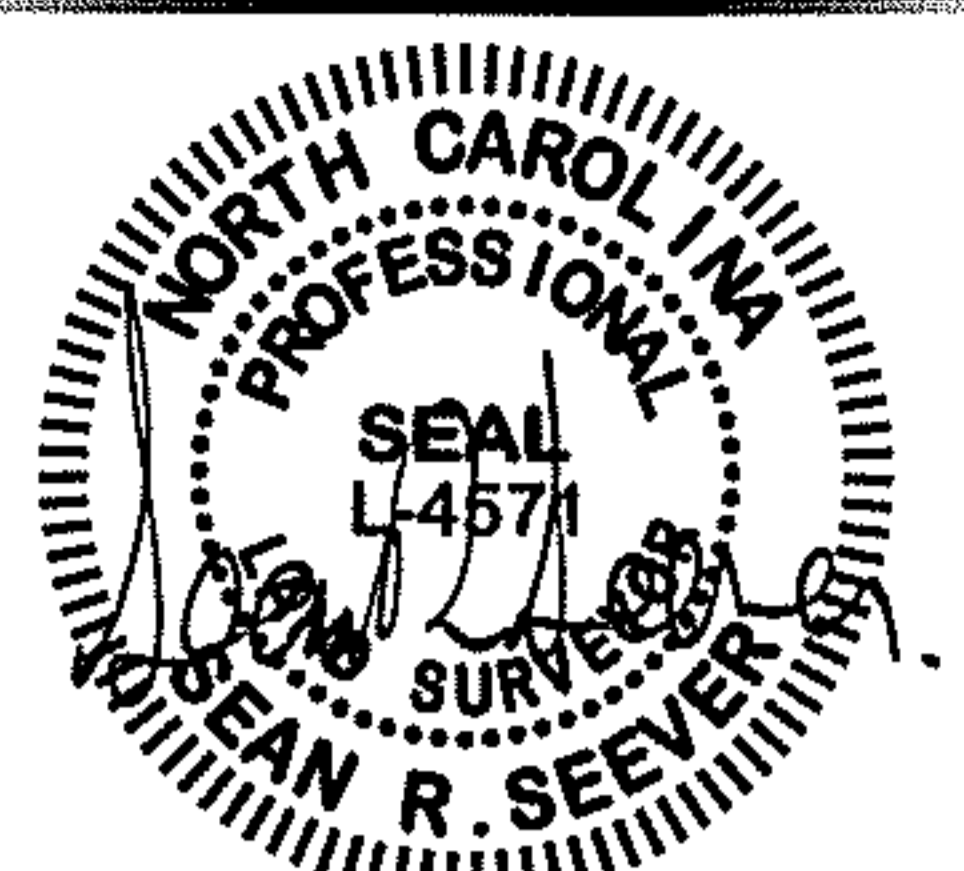

06-23-22

REVISIONS

PROJECT NAME

DUNCAN'S CROSSING SUBDIVISION

PIN 0539-71-6223.000 & 0539-81-8366.000
SR 1253 (HOLDER ROAD)
UPPER LITTLE RIVER TOWNSHIP
HARNETT COUNTY
NORTH CAROLINA

CLIENT

WELLONS CONSTRUCTION, INC.

PO Box 730
Dunn, North Carolina 28335
Phone: (919) 892-6630

PROJECT INFORMATION

SURVEYED BY:	CLIFF
DRAWN BY:	SEAN
CHECKED BY:	JIMMY
PROJECT NUMBER:	1871

DRAWING SCALE

HORIZONTAL: 1"=100'

DATE SURVEYED

JUNE 10, 2022

SHEET NUMBER

4

OF

5

CURVE TABLE				
CURVE	LENGTH	RADIUS	BEARING	CHORD
C58	21.03	25.00	S87°55'52"E	20.41
C59	48.21	50.00	S84°24'15"E	46.36
C60	41.38	50.00	S33°04'25"E	40.21
C61	41.15	50.00	S14°12'49"W	40.00
C62	41.15	50.00	S61°22'12"W	40.00
C63	69.29	50.00	N55°20'57"W	63.88
C64	21.03	25.00	N39°44'29"W	20.41

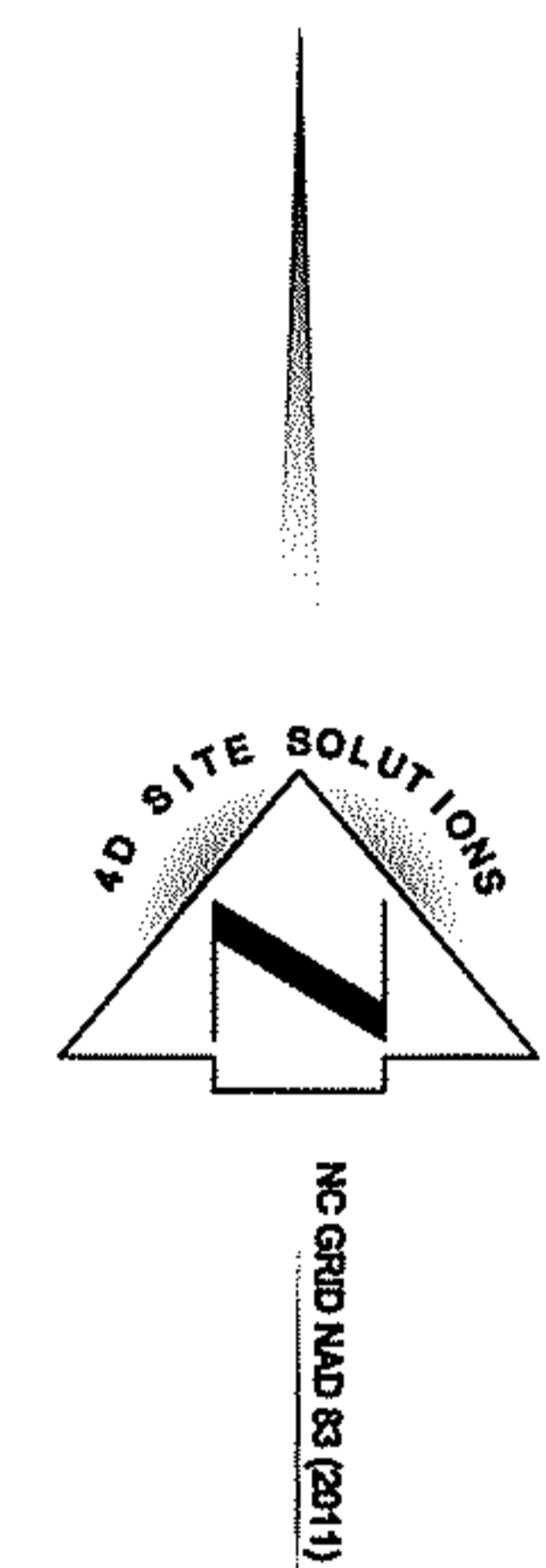
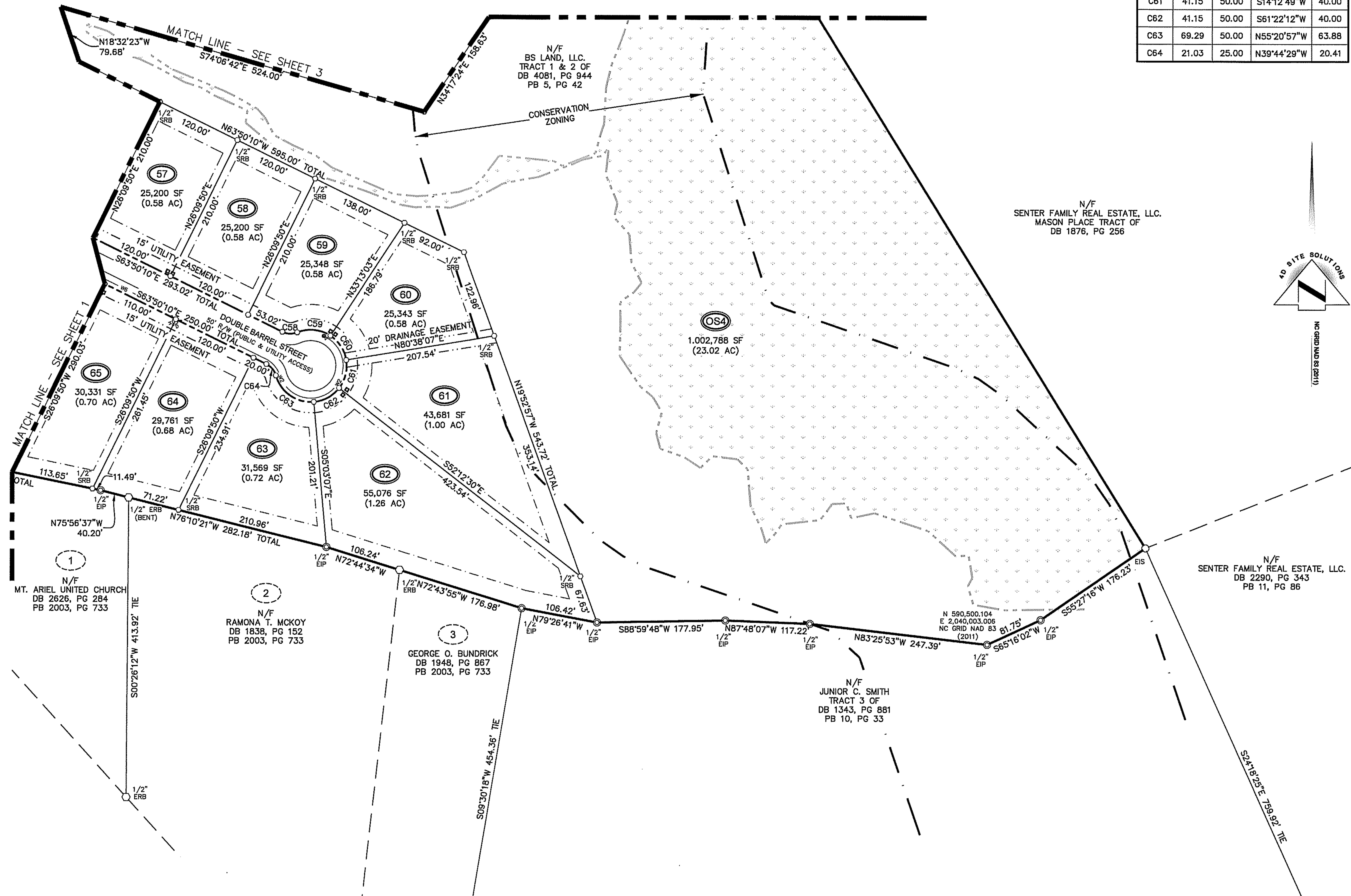

I, SEAN R. SEEVER, CERTIFY THAT THIS MAP WAS DRAWN UNDER MY SUPERVISION FROM AN ACTUAL SURVEY MADE UNDER MY SUPERVISION (DEED DESCRIPTION RECORDED IN BOOK SHOWIN, PAGE HEREON OR OTHER REFERENCE SOURCE); THAT THE BOUNDARIES NOT SURVEYED ARE INDICATED AS DRAWN FROM INFORMATION IN BOOK _____ PAGE _____ OR OTHER REFERENCE SOURCE; THAT THE RATIO OF PRECISION OR POSITIONAL ACCURACY IS 1:10,000+; THAT THIS PLAT WAS PREPARED IN ACCORDANCE WITH G.S. 47-30 AS AMENDED. WITNESS MY HAND AND SEAL THIS 23 DAY OF JUNE, 2022.

Sean R. Seever
PROFESSIONAL LAND SURVEYOR - L-4571

I, SEAN R. SEEVER, CERTIFY THAT THIS SURVEY CREATES A SUBDIVISION OF LAND WITHIN THE AREA OF A COUNTY OR MUNICIPALITY THAT HAS AN ORDINANCE THAT REGULATES PARCELS OF LAND.

Sean R. Seever
PROFESSIONAL LAND SURVEYOR - L-4571

I, SEAN R. SEEVER, CERTIFY THAT THE CONTROL FOR THIS SURVEY WAS ESTABLISHED FROM AN ACTUAL GPS SURVEY UNDER MY SUPERVISION. THIS GPS SURVEY WAS PERFORMED TO C-2II FGCC SPECIFICATIONS RTK GPS WITH VRS FIELD PROCEDURES WERE USED. THE COORDINATES WERE OBTAINED THROUGH A GRID TO GROUND ADJUSTMENT USING THE COMBINED SCALE FACTOR SHOWN HEREON. THIS SURVEY WAS PERFORMED ON DECEMBER 20, 2021 USING TWO TRIMBLE 5700 RECEIVERS.

Sean R. Seever
PROFESSIONAL LAND SURVEYOR - L-4571

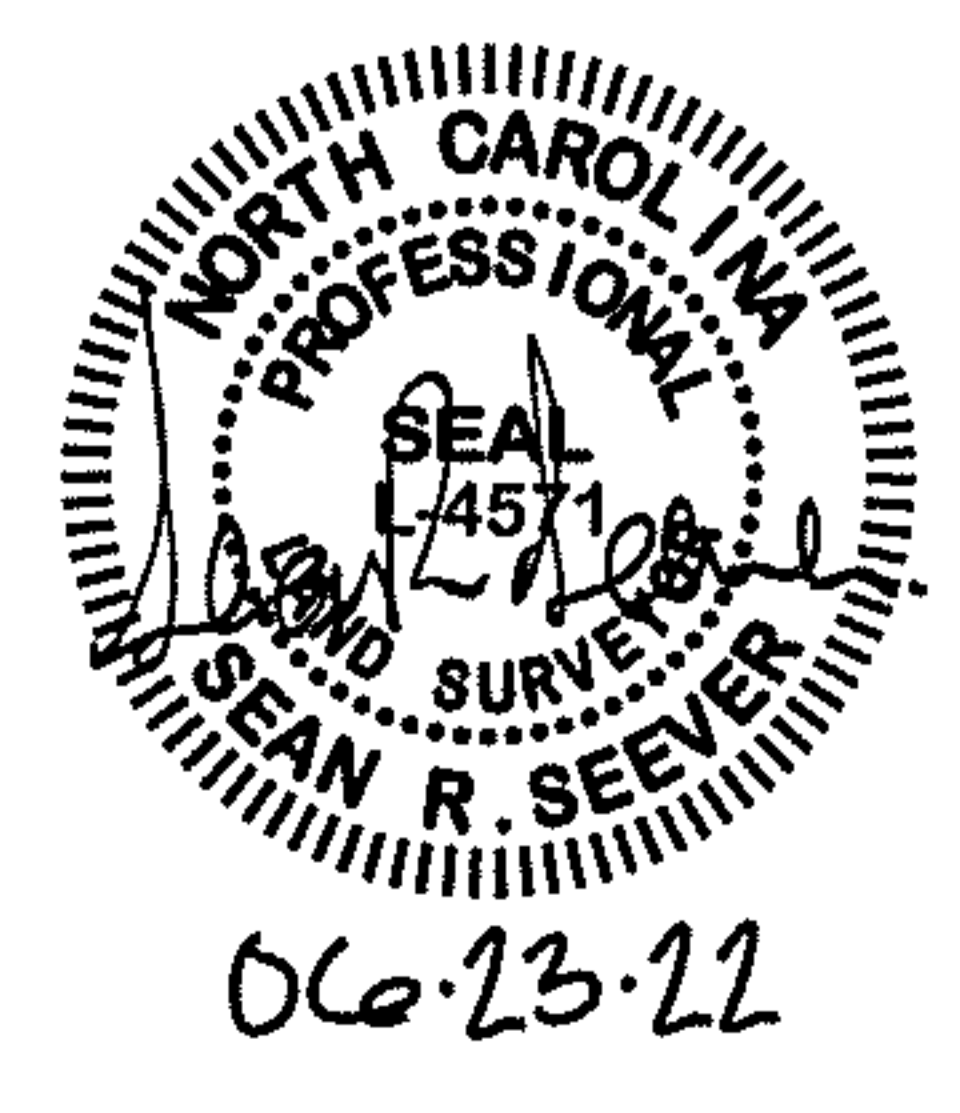

SEE SHEET 5 FOR NOTES AND SIGNATURES

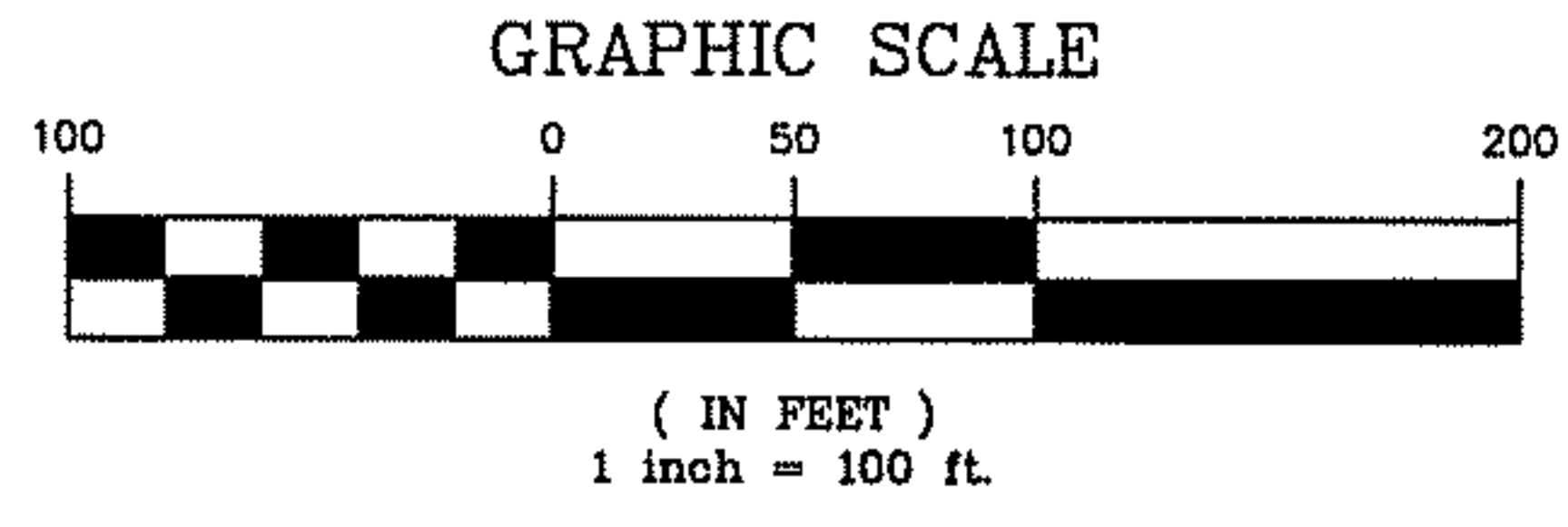

I:\Wellons Construction\1871-Holder Road\CIVIL 3DD\WGMAPS\1871-SUBDIVISION MAP.dwg - SUBDIVISION MAP SHEET 4 - 6.23.2022 10:46:46 AM



REVISIONS

PROJECT NAME

DUNCAN'S CROSSING SUBDIVISION

PIN 0539-71-6223.000 & 0539-81-8366.000
 SR 1253 (HOLDER ROAD)
 UPPER LITTLE RIVER TOWNSHIP
 HARNETT COUNTY
 NORTH CAROLINA

CLIENT

WELLONS CONSTRUCTION, INC.

PO Box 730
 Dunn, North Carolina 28335
 Phone: (919) 892-6630

PROJECT INFORMATION

SURVEYED BY:	CLIFF
DRAWN BY:	SEAN
CHECKED BY:	JIMMY
PROJECT NUMBER:	1871

DRAWING SCALE

HORIZONTAL: 1"=200'

DATE SURVEYED

JUNE 10, 2022

SHEET NUMBER

5

OF

5

STATE OF NORTH CAROLINA
 COUNTY OF HARNETT

I, Michelle W. Temple REVIEW OFFICER OF HARNETT COUNTY, CERTIFY THAT THE MAP OR PLAT TO WHICH THIS CERTIFICATE IS AFFIXED MEETS ALL STATUTORY REQUIREMENTS FOR RECORDING.

Michelle W. Temple
 REVIEW OFFICER

DATE: 6/23/22

HARNETT COUNTY, NORTH CAROLINA
 FILED FOR REGISTRATION ON THE 23rd DAY OF JUNE AT 4:28 (AM/PM) AND DULY RECORDED IN MAP BOOK 2022 AT PAGE 193-197

Matthew S. Willis
 REGISTER OF DEEDS OF HARNETT COUNTY
 By: Kayla B. Cone - Deputy

DEPARTMENT OF TRANSPORTATION
 DIVISION OF HIGHWAYS

PROPOSED SUBDIVISION ROAD
 CONSTRUCTION STANDARDS CERTIFICATION

APPROVED Cee R. Hines Jr. PE
 DISTRICT ENGINEER

DATE 6.23.2022

ACCEPTED FOR THE NORTH CAROLINA
 DEPARTMENT OF TRANSPORTATION
 DIVISION OF HIGHWAYS

BY: Cee R. Hines Jr. PE
 DISTRICT ENGINEER

6.23.2022
 DATE

- LEGEND:
- ECM ECM-EXISTING CONCRETE MONUMENT
 - EIP EIP-EXISTING IRON PIPE
 - EIS EIS-EXISTING IRON STAKE
 - EPK EPK-EXISTING PK NAIL
 - ERB ERB-EXISTING REBAR
 - SRB SRB-SET REBAR
 - COMPUTED POINT
 - N/F - NOW OR FORMERLY
 - R/W - RIGHT OF WAY
 - — — — — PROPERTY LINE
 - — — — — ADJACENT PROPERTY LINE
 - — — — — RIGHT-OF-WAY
 - — — — — SETBACK LINE
 - w — — — WATER LINE
 - — — — — WETLANDS
 - — — — — PERMANENT EASEMENT
 - - - - - ACCESS & MAINTENANCE EASEMENT
 - - - - - UTILITY EASEMENT
 - - - - - STREETScape BUFFER
 - WATER VALVE
 - FIRE HYDRANT
 - WATER METER
 - WATER BLOW OFF
 - WETLANDS

CERTIFICATE OF OWNERSHIP AND DEDICATION

I HEREBY CERTIFY THAT I AM THE OWNER OF THE PROPERTY SHOWN AND DESCRIBED HEREON, WHICH IS LOCATED IN THE SUBDIVISION JURISDICTION OF HARNETT COUNTY AND THAT I HEREBY ADOPT THIS PLAN OF THE SUBDIVISION WITH MY FREE CONSENT, ESTABLISH MINIMUM BUILDING SETBACK LINES, AND DEDICATE ALL STREETS, ALLEYS, WALKS, PARKS, AND OTHER SITES AND EASEMENTS TO PUBLIC OR PRIVATE USE AS NOTED. FURTHERMORE, I HEREBY DEDICATE ALL WATER LINES TO THE COUNTY OF HARNETT.

6-23-22
 DATE
[Signature]
 OWNER'S SIGNATURE

I HEREBY CERTIFY THAT STORMWATER CONVEYANCE AND CONTROL MEASURES HAVE BEEN COMPLETED IN ACCORDANCE WITH THE APPROVED PLANS AND SPECIFICATIONS TO THE BEST OF OUR ABILITIES. DUE CARE AND DILIGENCE WERE USED IN OBSERVATION AND CONSTRUCTION SUCH THAT CONSTRUCTION WAS OBSERVED TO BE BUILT WITHIN SUBSTANTIAL COMPLIANCE OF THE PERMIT AND OTHER SUPPORTING MATERIALS.

6-23-22
 DATE
[Signature]
 OWNER'S SIGNATURE

PUBLIC PLAT DECLARATION

ALL ROADS IN THIS SUBDIVISION ARE HEREBY DECLARED PUBLIC. THE MAINTENANCE OF ALL STREETS AND ROADS IN THIS SUBDIVISION SHALL BE THE RESPONSIBILITY OF [Signature] AND IT SHALL BE THEIR RESPONSIBILITY TO BRING SUCH STREETS UP TO THE STANDARDS OF THE NORTH CAROLINA DEPARTMENT OF TRANSPORTATION BEFORE ANY STREETS ON THIS PLAT ARE ADDED INTO THE NORTH CAROLINA STATE HIGHWAY SYSTEM. IF THE DISTRICT ENGINEER HAS NOT RECOMMENDED THAT THE N.C. DEPARTMENT OF TRANSPORTATION ACCEPT MAINTENANCE RESPONSIBILITY FOR THE REQUIRED PUBLIC ROAD IMPROVEMENTS BY THE TIME THAT THE COUNTY HAS ISSUED BUILDING PERMITS FOR SEVENTY-FIVE PERCENT (75%) OF THE LOTS SHOWN ON THE RECORD PLAT, THE COUNTY SHALL NOT ISSUE ANY MORE BUILDING PERMITS UNTIL THE DISTRICT ENGINEER MAKES SUCH A RECOMMENDATION AND FORMALLY NOTIFIES THE SUBDIVISION ADMINISTRATOR.

TOTAL AREA (BY COORDINATE COMPUTATION)
 4,677,047 SF (107.37 AC)

PIN: 0539-71-6223.000 & 0539-81-8366.000

TOWNSHIP: UPPER LITTLE RIVER

LAND USE CLASSES: AGRICULTURAL & RURAL RESIDENTIAL ENVIRONMENTALLY SENSITIVE

ZONING: RA-30 & CONSERVATION

35' FRONT
 10' SIDE
 20' CORNER SIDE
 25' REAR

TO VERIFY SETBACK INFORMATION
 CONTACT THE HARNETT COUNTY
 PLANNING DEPARTMENT 910-893-7525

SOURCE OF TITLE
 DB 4081, PG 944
 HARNETT COUNTY
 REGISTER OF DEEDS

I, SEAN R. SEEVER, CERTIFY THAT THIS SURVEY CREATES A SUBDIVISION OF LAND WITHIN THE AREA OF A COUNTY OR MUNICIPALITY THAT HAS AN ORDINANCE THAT REGULATES PARCELS OF LAND.

[Signature]
 PROFESSIONAL LAND SURVEYOR - L-4571

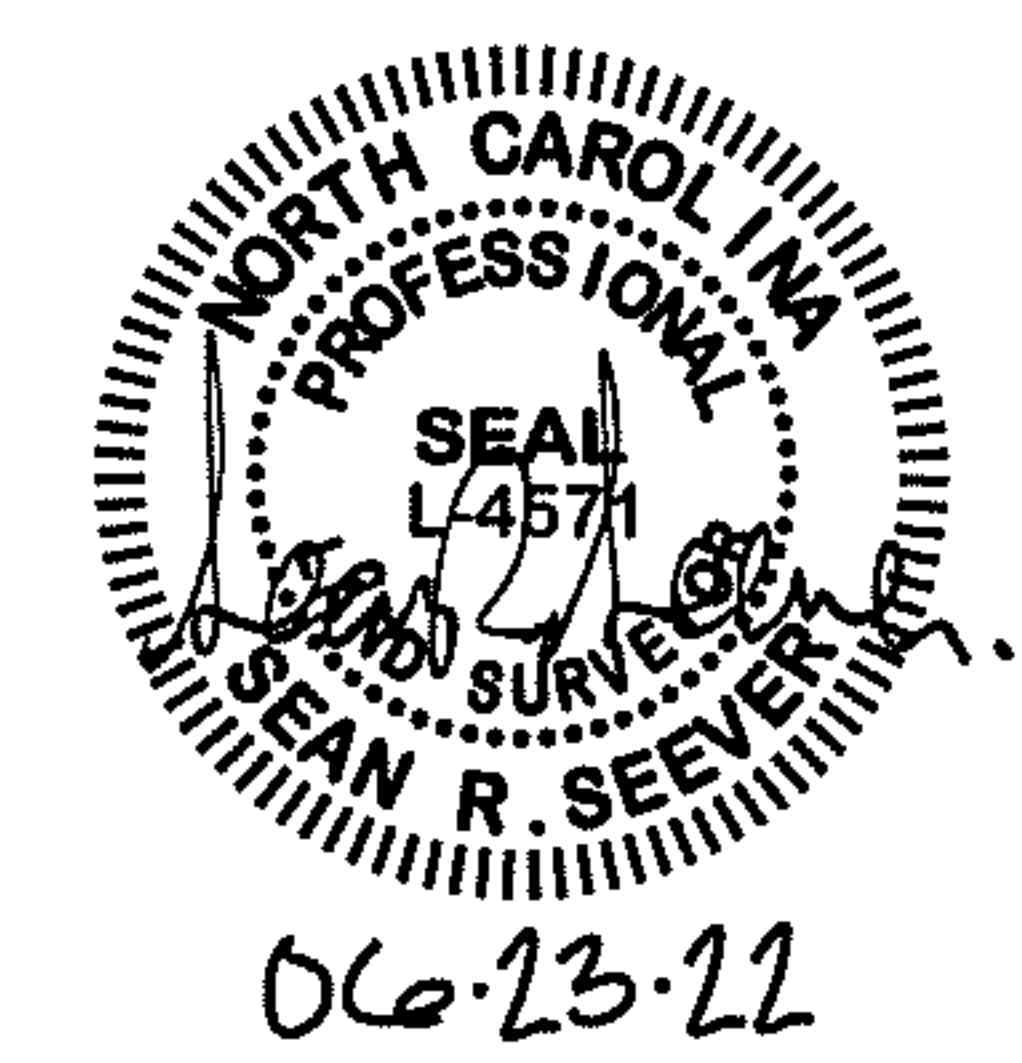

I, HEREBY CERTIFY THAT THE DEVELOPMENT DEPICTED HEREON HAS BEEN GRANTED FINAL APPROVAL BY THE HARNETT COUNTY DEVELOPMENT REVIEW BOARD TO THE REGULATIONS SET FORTH BY E-911 ADDRESSING, ENVIRONMENTAL HEALTH, FIRE MARSHAL, PLANNING AND PUBLIC UTILITIES OF HARNETT COUNTY, NORTH CAROLINA, SUBJECT TO RECORDATION IN THE HARNETT COUNTY OFFICE OF REGISTER OF DEEDS WITHIN THIRTY DAYS OF THE DATE BELOW.

APPROVED [Signature] DATE 6-23-22
 DEVELOPMENT REVIEW CHAIRMAN

CERTIFICATE OF IMPROVEMENTS MAINTENANCE

I HEREBY CERTIFY THAT I ASSUME ALL FINANCIAL AND LEGAL RESPONSIBILITIES FOR THE MAINTENANCE AND UPKEEP OF ALL STREETS AND OTHER REQUIRED IMPROVEMENTS IN THE DUNCAN'S CROSSING SUBDIVISION UNTIL SUCH TIME THAT THEY ARE ACCEPTED FOR MAINTENANCE BY THE NCDOT.

6-23-22
 DATE
[Signature]
 OWNER

NOTES:

- ALL DISTANCES SHOWN ARE HORIZONTAL GROUND DISTANCES UNLESS OTHERWISE NOTED.
- COMBINED SCALE FACTOR: 0.99987479
 LOCALIZATION POINT N: 590,372.796 E: 2,037,550.103
 CONTROL ESTABLISHED VIA NORTH CAROLINA GEODETIC SURVEY VIRTUAL REFERENCE SYSTEM.
- THE HORIZONTAL AND VERTICAL CONTROL FOR THIS SURVEY WERE ESTABLISHED USING THE NORTH CAROLINA GEODETIC SURVEY VIRTUAL REFERENCE SYSTEM.
- LINES NOT SURVEYED ARE SHOWN AS DASHED LINES FROM INFORMATION REFERENCED ON THE FACE OF THIS MAP.
- NONCONFORMING STRUCTURES HAVE NOT BEEN CREATED BY THIS SURVEY.
- THIS SURVEY WAS DONE WITHOUT BENEFIT OF A TITLE SEARCH AND IS BASED ON REFERENCED INFORMATION SHOWN HERE ON. OTHER DOCUMENTS OF RECORD MAY EXIST WHICH COULD AFFECT THIS PROPERTY. NO RESPONSIBILITY IS ASSUMED BY THIS SURVEYOR FOR ANY CONDITIONS WHICH MAY PRESENTLY EXIST BUT ARE UNKNOWN OR REFERENCED HERE ON, SUCH AS BUT NOT LIMITED TO HAZARDOUS WASTE MATERIALS, EASEMENTS, CEMETERIES, AND FLOOD AREAS.
- THIS PROPERTY LIES WITHIN FLOOD ZONE "X" ACCORDING TO MAP# 3720052800J OF THE FLOOD INSURANCE RATE, DATED OCTOBER 3, 2006.
- WATER LINES ARE SHOWN USING INFORMATION PROVIDED BY HARNETT COUNTY UTILITIES.
- THIS DEVELOPMENT WAS DESIGNED IN ACCORDANCE WITH COMPATIBILITY DESIGN CONCEPT STANDARDS.
- TOTAL LOTS: 82
- PROPERTY LIES WITHIN ONE MILE OF A VOLUNTARY AGRICULTURAL DISTRICT.
- PORTION OF PROPERTY IS LOCATED IN WSIV CLASSIFICATION.
- THE MAINTENANCE OF STREETScape BUFFERS, OPEN SPACE, MAIL KIOSK, STREET SIGN AND ALL DRAINAGE EASEMENTS SHALL BE THE RESPONSIBILITY OF THE HOMEOWNERS ASSOCIATION.
- SIGNS SHALL BE PLACED AT LEAST 20' FROM ALL INTERSECTION R/W'S AND A SEPARATE PERMIT WILL BE REQUIRED BEFORE CONSTRUCTION.
- NC 27W IS ON THE HARNETT COUNTY COMPREHENSIVE TRANSPORTATION PLAN AS WELL AS THE HARNETT COUNTY GREENWAY PLAN.
- THE MAINTENANCE EASEMENT IS PROVIDED SUCH THAT THE COUNTY CAN ACCESS THE PRIVATE PROPERTY TO MAINTAIN THE MULTI-USE PATH.
- STREET LIGHTS ARE INSTALLED NOT MORE THEN 300' APART.
- FIRE HYDRANTS ARE INSTALLED NO FURTHER THAN 500' FROM ANY STRUCTURE.
- STREET DATA:
 DOUBLE BARREL STREET: 1,865 LF
 CLYDE DOG COURT: 1,141 LF
 BONNIE GIRL COURT: 534 LF
 WILD WINGS STREET: 710 LF
 DECOY SPREAD PLACE: 885 LF

I, SEAN R. SEEVER, CERTIFY THAT THIS MAP WAS DRAWN UNDER MY SUPERVISION FROM AN ACTUAL SURVEY MADE UNDER MY SUPERVISION (DEED DESCRIPTION RECORDED IN BOOK SHOWN, PAGE HEREON OR OTHER REFERENCE SOURCE); THAT THE BOUNDARIES NOT SURVEYED ARE INDICATED AS DRAWN FROM INFORMATION IN BOOK , PAGE OR OTHER REFERENCE SOURCE ; THAT THE RATIO OF PRECISION OR POSITIONAL ACCURACY IS 1:10,000+; THAT THIS PLAT WAS PREPARED IN ACCORDANCE WITH G.S. 47-30 AS AMENDED. WITNESS MY HAND AND SEAL THIS 23 DAY OF JUNE, 2022.

[Signature]
 PROFESSIONAL LAND SURVEYOR - L-4571

I, SEAN R. SEEVER, CERTIFY THAT THE CONTROL FOR THIS SURVEY WAS ESTABLISHED FROM AN ACTUAL GPS SURVEY UNDER MY SUPERVISION. THIS GPS SURVEY WAS PERFORMED TO C-2II FGCC SPECIFICATIONS RTK GPS WITH VRS FIELD PROCEDURES WERE USED. THE COORDINATES WERE OBTAINED THROUGH A GRID TO GROUND ADJUSTMENT USING THE COMBINED SCALE FACTOR SHOWN HEREON. THIS SURVEY WAS PERFORMED ON DECEMBER 20, 2021 USING TWO TRIMBLE 5100 RECEIVERS.

[Signature]
 PROFESSIONAL LAND SURVEYOR - L-4571