

THIS PROPERTY IS EXEMPT FROM HARNETT COUNTY SUBDIVISION REGULATIONS.
Carla
PLANNING DIRECTOR

DEED REFERENCE: DEED BK 696, PAGE 395
DEED BK 787, PAGE 69
FIRST TRACT

MAP REFERENCE: PLAT CAB.2.SLIDE 364

NOTE: PROPERTY NOT IN A WATERSHED AREA.

NORTH CAROLINA HARNETT COUNTY
MICHELLE B. BARNETT
11-25-2002
I, MICHELLE B. BARNETT, Register of Deeds for Harnett County, North Carolina, do hereby certify that this plat was drawn under my hand and seal of office on the 25th day of November, A.D., 2002.
MICHELLE B. BARNETT
REGISTER OF DEEDS
HARNETT COUNTY, NORTH CAROLINA

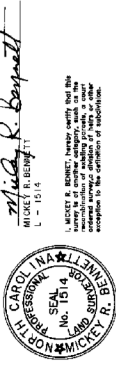

STATE OF NORTH CAROLINA
COUNTY OF HARNETT
I, *Michelle Barnett*
HARNETT COUNTY, CERTIFY THAT THE MAP OR PLAT TO WHICH THIS INSTRUMENT IS REFERRED MEETS ALL STATUTORY REQUIREMENTS FOR RECORDING.
DATE: 11-25-2002
Michelle Barnett
REGISTER OF DEEDS

NORTH CAROLINA
HARNETT COUNTY
This Map-Plat was presented for registration and recorded in this office of Map Number 2002-1449
on the 25th day of November, 2002
at 1:15 o'clock P.M.
KIMBERLY S. HARROVE, Register of Deeds
HARNETT COUNTY, NORTH CAROLINA

LEGEND
--- LINES NOT SURVEYED
--- EXISTING IRON PIPE
--- EXISTING CONCRETE MONUMENT
--- NEW IRON PIPE
--- NEW CONCRETE MONUMENT
--- P.K. NAIL SET
--- NAIL SET
--- NEW IRON STAKE
--- NEW CONCRETE MONUMENT
--- RIGHT OF WAY
--- NEW IRON STAKE
--- NEW CONCRETE MONUMENT
--- E.P.P.E.I.S. --- (CONTROL CORNER)

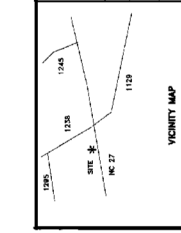

LOT RECOMBINATION

SURVEY FOR:
CALVARY BAPTIST CHURCH

TOWNSHIP	UPPER LITTLE RIVER	COUNTY	HARNETT
STATE	NORTH CAROLINA	DATE	NOVEMBER 06, 2002
ZONE	RA-30	TAX PARCEL ID#	SEE MAP

FOR REPRESENTATIVE REGISTER OF DEEDS
MICHELLE B. BARNETT, REGISTER OF DEEDS
HARNETT COUNTY, NORTH CAROLINA
846 2002 20 4142-1452 272 571 00
INSTRUMENT # 2002021452

25	0	50	SURVEYED BY: RWB	FIELD BOOK
			DRAWN BY: RWB	DC # 1
			CHECKED & CLOSURE BY: MRB	DRAWING NO.
				02199

SCALE: 1" = 50'
CHECKED B. CLOSURE BY: MRB

BENNETT SURVEYS, INC.
1662 CLARK RD., LILLINGTON, N.C. 27546
(910) 893-9299

Map # 2002-1449

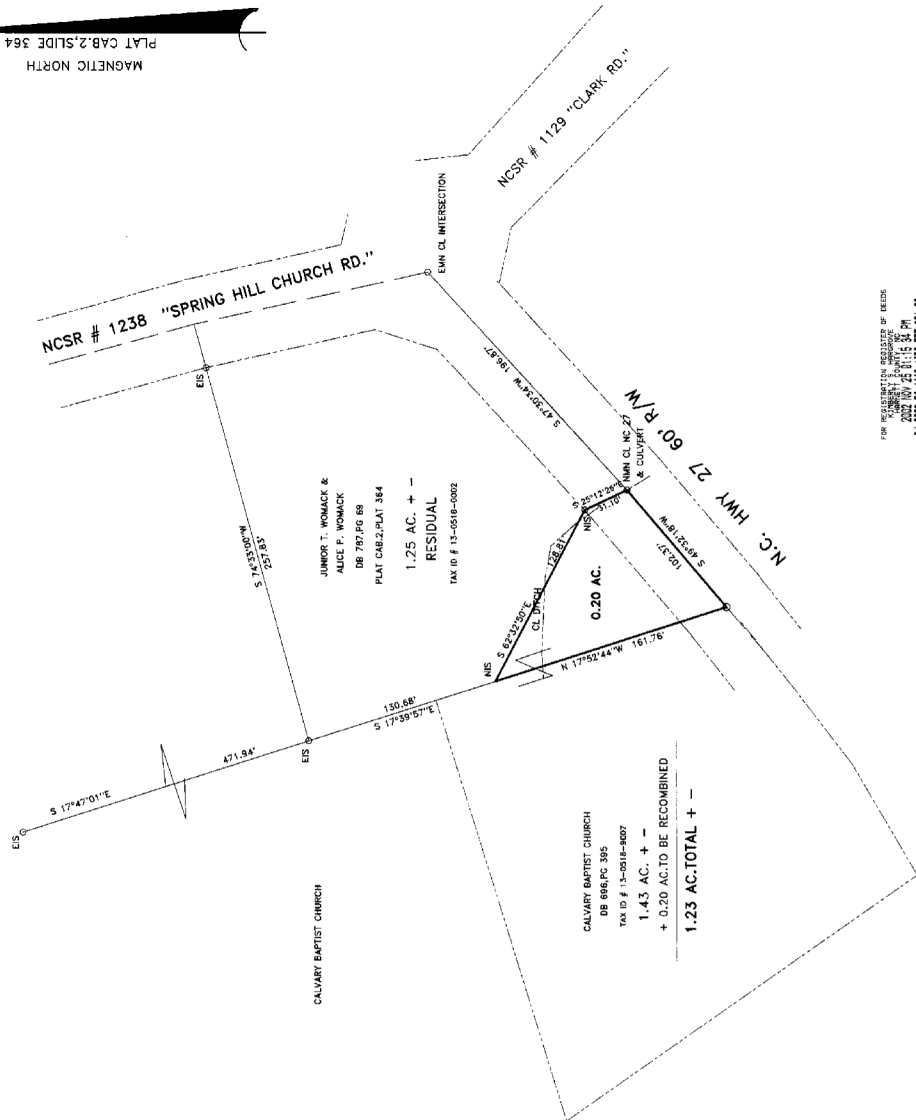
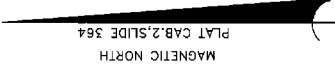

bt-1-2002 #don

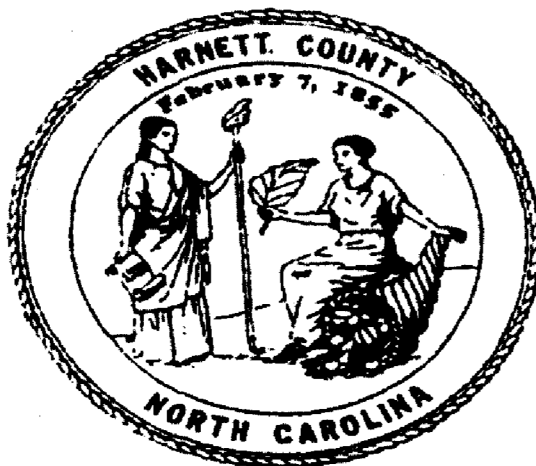

KIMBERLY S. HARGROVE
REGISTER OF DEEDS, HARNETT
COURTHOUSE
P.O. BOX 279
LILLINGTON, NC 27546

Filed For Registration: 11/25/2002 01:15:34 PM
Book: PLAT 2002 Page: 1449-1450
Document No.: 2002021162
MAP 2 PGS \$21.00
Recorder: SHARON K FURR

State of North Carolina, County of Harnett

KIMBERLY S. HARGROVE , REGISTER OF DEEDS

By: Sharon K. Furr
Deputy/Assistant Register of Deeds

2002021162
2002021162