

5'

GRACE

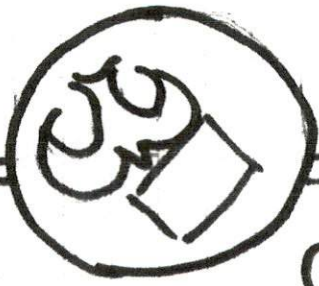

CHURCH OF THE

NAZARENE

3'

3'

30' Ingress-Egress Easement:
 Shown in M.B. 2017, Pg. 80
 Conveyed and referenced in:
 D.B. 2495, Pg. 97 and
 D.B. 1955, Pg. 9.
 Variable width easement conveyed
 to M.W. Walker in Deed Book 591
 at Page 252

and
 dez

1.000

W. Martin

3

Travelway to access
 ingress-egress easement,
 not documented with
 specifics of the easement
 2017, Pg. 80.

Alicia Hair
 0.46 Acre
 D.B. 2495, Pg. 0971

PID: 100557 0331
 PIN: 0558-96-4794.000

6.87 A

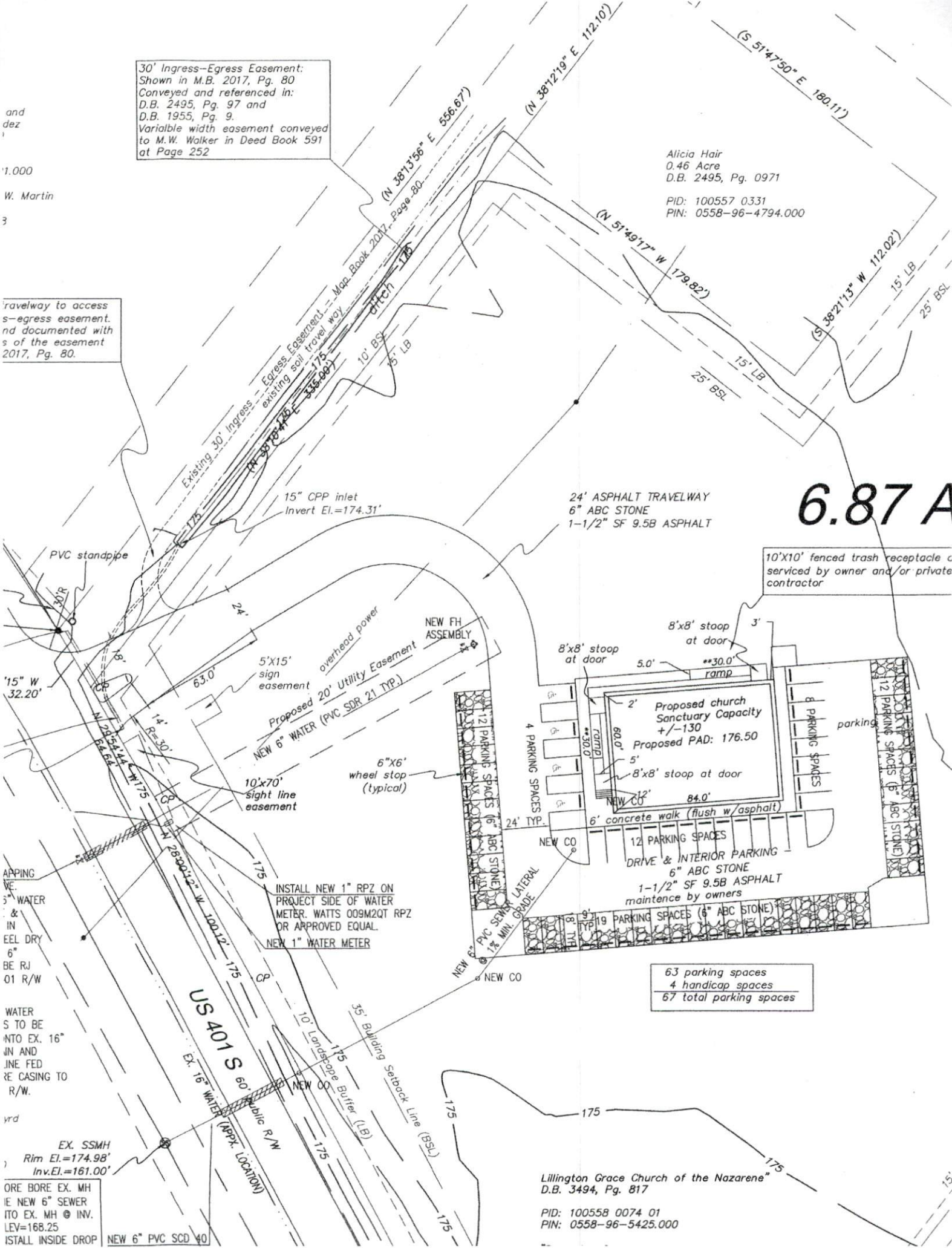

10'X10' fenced trash receptacle
 serviced by owner and/or private
 contractor

24' ASPHALT TRAVELWAY
 6" ABC STONE
 1-1/2" SF 9.5B ASPHALT

63 parking spaces
4 handicap spaces
67 total parking spaces

Lillington Grace Church of the Nazarene
 D.B. 3494, Pg. 817

PID: 100558 0074 01
 PIN: 0558-96-5425.000

EX. SSMH
 Rim El.=174.98'
 Inv.El.=161.00'

ORE BORE EX. MH
 IE NEW 6" SEWER
 ITO EX. MH @ INV.
 LEV=168.25
 ISTALL INSIDE DROP

APPING
 VE
 5" WATER
 &
 IN
 EEL DRY
 6"
 BE RJ
 01 R/W

WATER
 S TO BE
 INTO EX. 16"
 IN AND
 JINE FED
 RE CASING TO
 R/W.

NEW 6" PVC SCD 40