



# Planning Services Sign Permit Review Form

PO Box 65  
108 E. Front Street  
Lillington, NC 27546  
Ph: (910) 893- 7525 opt. 4  
Fax: (910) 814-6459

Date of Submittal	Application Number	Applicant	Landowner
8/26/2021	SIGN2108-0001	Grey Outdoor LLC	STKI Leasing LLC

Contact Person	Contact Number	PIN Number	Sign Location
Guy Williamson	252-521-5555	1515-54-4695.000	1280 Bud Hawkins Rd.

Proposed Sign			
Type	Dimensions	Location / Setbacks	Illumination
<input type="checkbox"/> Wall <input checked="" type="checkbox"/> Ground <input type="checkbox"/> Monument <input type="checkbox"/> Directory <input type="checkbox"/> Outdoor Advertising	<b>Sign</b> Length: 12' Width: 40' Height: 40' Sign Area: 480 sq. feet	Required 50' from ROW.	<input type="checkbox"/> None <input checked="" type="checkbox"/> External <input type="checkbox"/> Internal <input type="checkbox"/> Electronic Message
Total Length of Wall	NA	Total Size of Project / Parcel	<input type="checkbox"/> Less Than 1 Acre <input checked="" type="checkbox"/> Greater Than 1 Acre
Total Sq. Ft. Electronic Message Display	0	Pole Style Ground Sign Encasement	Not required for Interstate Highway Signs.

Current Signage			
Current Wall Signs	Current Ground Signs	Distance Between Signs On Property	Distance Between Outdoor Advertising Signs
0	1	N/A	N/A

Reviewed By:	Date of Review	Review Results
<b>Sarah Arbour</b>	<b>8/26/2021</b>	<input checked="" type="checkbox"/> Approved <input type="checkbox"/> Disapproved

Comments	<p>General Sign Information: The sign is classified as a Business Sign: Interstate Highway. The sign is not licensed with NCDOT as a billboard. The sign <b>cannot be used</b> for the purposes of off-site advertising – now or in the future. The application submitted is for the sign to be relocated as apart of the I 95 widening project.</p> <p>Comments</p> <ol style="list-style-type: none"> <li>1. Please be advised that only 1 business sign is permitted on the property. No other ground sign advertising for the property will be permitted. If more than one sign is found to be located on the property, the sign will not be permitted to be relocated as proposed.</li> <li>2. The pool attached to the sign in the rendering will not be permitted when the sign is relocated. The structural plans indicate it is not attached. The pool will not be permitted to be attached to the sign.</li> </ol>
----------	----------------------------------------------------------------------------------------------------------------------------------------------------------------------------------------------------------------------------------------------------------------------------------------------------------------------------------------------------------------------------------------------------------------------------------------------------------------------------------------------------------------------------------------------------------------------------------------------------------------------------------------------------------------------------------------------------------------------------------------------------------------------------------------------------------------------------------------------------------------------------------------------------------------------------------

# Planning Services Sign Permit Review Form

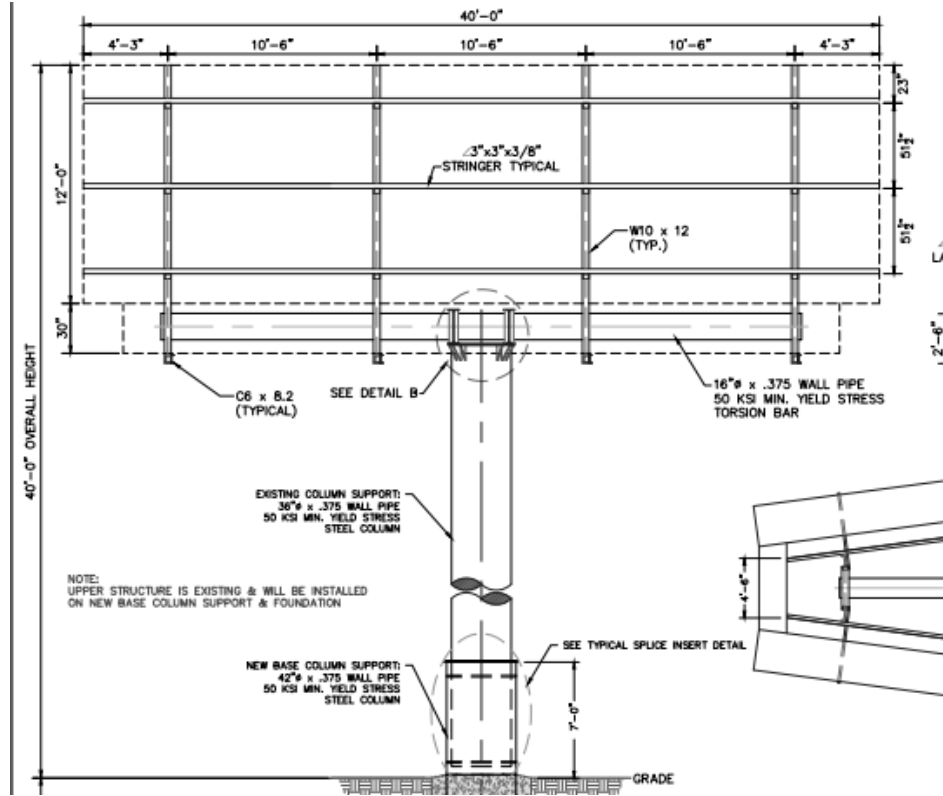

10' Setback

New Sign Location