

Planning Services

Sign Permit Review Form

Recorded Plat :

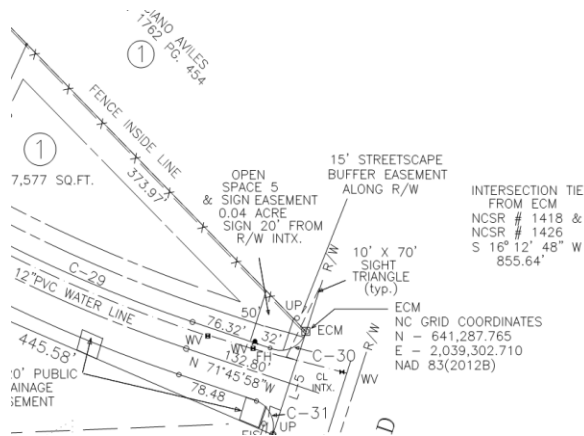

2. Sign should be located within sign easement.
3. Please provide a PIN # for the property on the applications submitted. The PIN number should be for the property with the sign easement.
4. Indicate the distance between the sign and each R/W.

10.2 General Setback Requirements

No sign may be located in, or overhang into, any public right-of-way except as permitted and erected by the North Carolina Department of Transportation. Signs that are located within public right(s)-of way shall be constructed to meet NC DOT standards. Signs shall be set back at least 10 feet from any public right(s)-of-way line or property line. In cases where signs are placed at intersections, the minimum setback shall be 20 feet as measured from each right-of-way line or property line in both directions, except those erected for orderly traffic control and other municipal and governmental purposes.