

LEGEND

CM - CONCRETE MONUMENT SET	ECS - EXISTING COTTON SPINDLE
ECM - EXISTING CONCRETE MONUMENT SET	CSS - COTTON SPINDLE SET
EIP - EXISTING IRON PIPE	D - DRAINAGE
EIS - EXISTING IRON STAKE	G - GAS LINE
ERS - EXISTING REBAR	S - SANITARY SEWER
ECS - EXISTING COTTON SPIKE	W - WATER
EN - EXISTING NAIL	E - ELECTRIC
EN - EXISTING NAIL	T - TELEPHONE
ERS - EXISTING RAILROAD SPIKE	FH - FIRE HYDRANT
IPS - IRON PIPE SET	WM - WATER METER
ISS - IRON STAKE SET	WV - WATER VALVE
NS - NAIL SET	CO - SERIES CLEANOUT
PKS - PK OR MAG. NAIL SET	TP - TELEPHONE PEDestal
R/W - RIGHT OF WAY	UP - UTILITY POLE
CL - CENTERLINE	EL - ELEVATION
BM - BOOK OF MAPS	MH - MANHOLE
P.B. - PLAT BOOK	BC - BACK OF CURB
M.B. - MAP BOOK	HAC - HEAT/AC UNIT
D.B. - DEED BOOK	CP - COMPUTED POINT
EP - SET BACK	
EP - EDGE PAVEMENT	
NGCS - NORTH CAROLINA GEODETIC SURVEY	

REVIEW OFFICER'S CERTIFICATE
 STATE OF NORTH CAROLINA
 COUNTY OF HARNETT
 I, Shirley K. Powell REVIEW OFFICER OF HARNETT COUNTY CERTIFY THAT THE MAP OR PLAN TO WHICH THIS CERTIFICATION IS AFFIXED MEETS ALL STATUTORY REQUIREMENTS FOR RECORDING.
Shirley K. Powell
 REVIEW OFFICER
 DATE: 11/14/20

I, BENTON W. DEWAR, PROFESSIONAL LAND SURVEYOR
 NO. 3040, CERTIFY THAT THIS PLAT WAS DRAWN UNDER MY SUPERVISION FROM AN ACTUAL SURVEY MADE UNDER MY SUPERVISION DEED BOOK 382 PAGE 645 MAP # 2020-382 THAT THE BOUNDARIES NOT SURVEYED ARE CLEARLY INDICATED AS DRAWN FROM INFORMATION FOUND IN DEED MAP BOOK 382 PAGE 645 THAT THE RATIO OF PRECISION OR POSITIONAL ACCURACY AS CALCULATED IS 1:10,000 THAT THIS PLAT WAS PREPARED IN ACCORDANCE WITH G.S. 47-30 AS AMENDED, WITNESS MY ORIGINAL SIGNATURE, LICENSE NUMBER AND SEAL THIS SIX DAY OF NOVEMBER, A.D. 2020
Benton W. Dewar
 BENTON W. DEWAR NCPLS - 3040

I, BENTON W. DEWAR, CERTIFY THAT THIS PLAT WAS DRAWN UNDER MY SUPERVISION FROM AN ACTUAL SURVEY MADE UNDER MY SUPERVISION DEED BOOK 382 PAGE 645 MAP # 2020-382 THAT THE BOUNDARIES NOT SURVEYED ARE CLEARLY INDICATED AS DRAWN FROM INFORMATION FOUND IN DEED MAP BOOK 382 PAGE 645 THAT THE RATIO OF PRECISION OR POSITIONAL ACCURACY AS CALCULATED IS 1:10,000 THAT THIS PLAT WAS PREPARED IN ACCORDANCE WITH G.S. 47-30 AS AMENDED, WITNESS MY ORIGINAL SIGNATURE, LICENSE NUMBER AND SEAL THIS SIX DAY OF NOVEMBER, A.D. 2020
Benton W. Dewar
 BENTON W. DEWAR, NCPLS - 3040

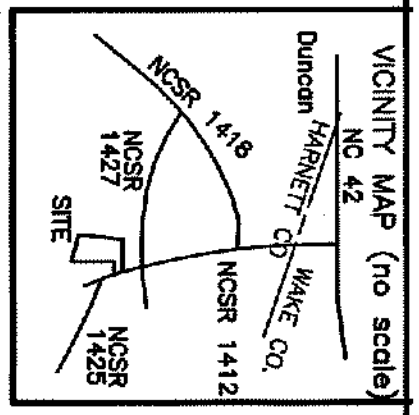
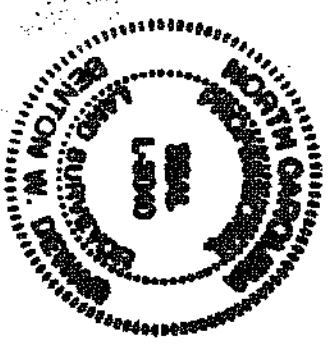

HIGHLAND GROVE PHASE I

SUBDIVISION SURVEY OF
 OWNER : STANCL VINEYARDS LLC
 466 STANCL ROAD, ANGLER, NC 27501
 DEED BOOK 3746 PAGE 645

PIN # 0634-81-7631.000
 PIN # 0634-81-5166.000
 PIN # 0634-80-0783.000
 HECTOR'S CREEK TOWNSHIP
 HARNETT COUNTY - NORTH CAROLINA

SCALE : 1" = 100' - SEPTEMBER 10, 2020

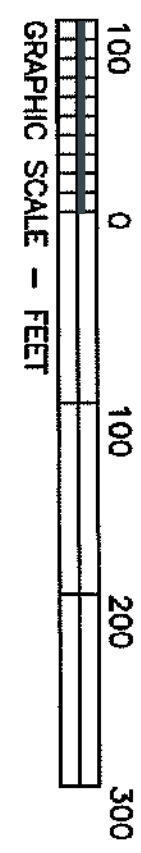

BENTON W. DEWAR AND ASSOCIATES
 PROFESSIONAL LAND SURVEYOR
 5920 HONEYCUTT ROAD
 HOLLY SPRINGS, NC 27640
 PH. # (919)-552-9813

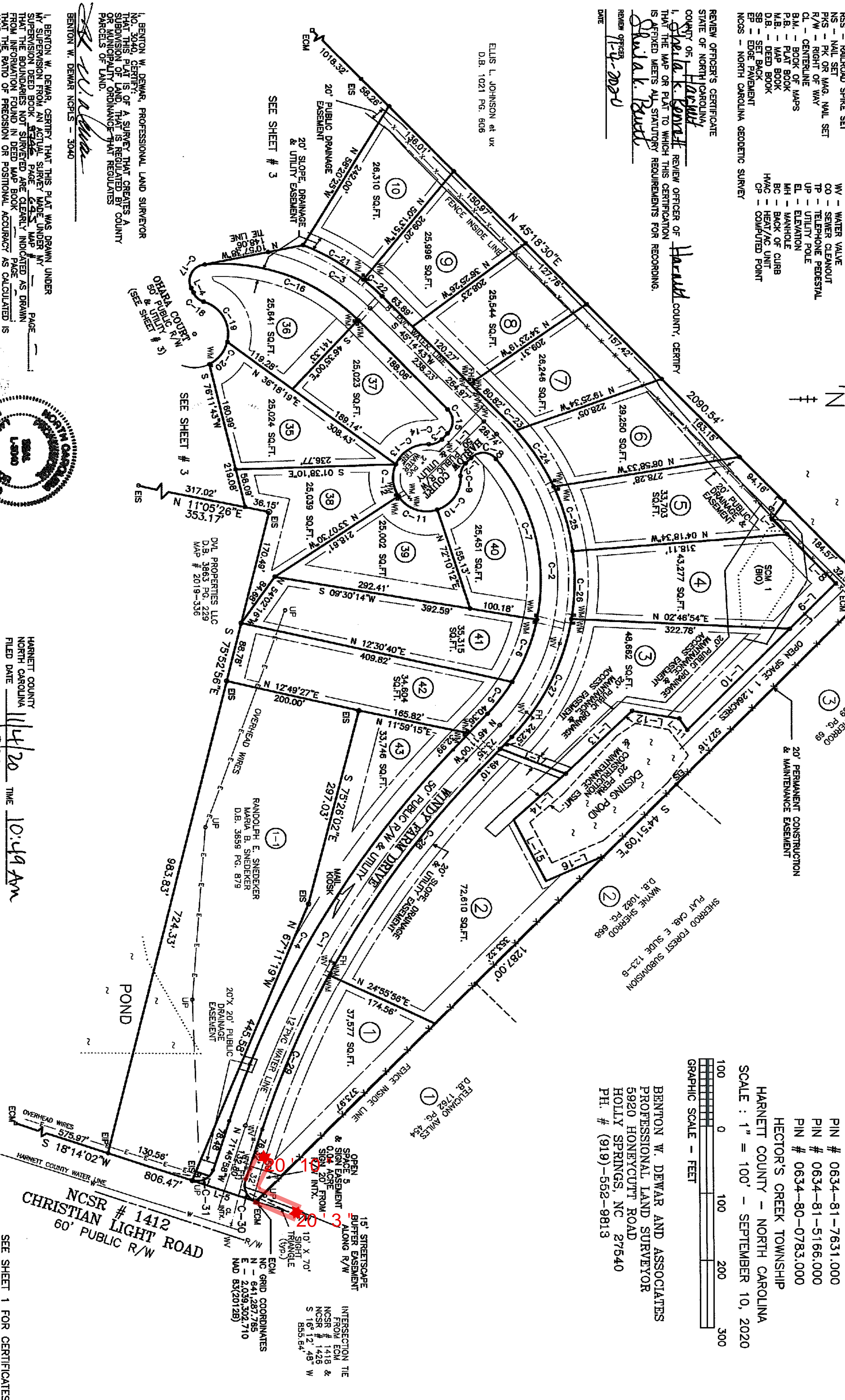

NCSR # 1412
 CHRISTIAN LIGHT ROAD
 60' PUBLIC R/W

SEE SHEET 1 FOR CERTIFICATES
 APPROVALS AND OTHER
 PERTINENT INFORMATION

MAP # 2 OF 3

RECORDED MAP # 2020 - 382 HARNETT COUNTY R.O.D.

HARNETT COUNTY
 NORTH CAROLINA
 FILED DATE 11/14/20 TIME 10:49 AM

MAP NUMBER 2020-382

BY : Benton W. Dewar DEPUTY
Shirley K. Powell

20-89L
 Y:\UNC\N\141\890