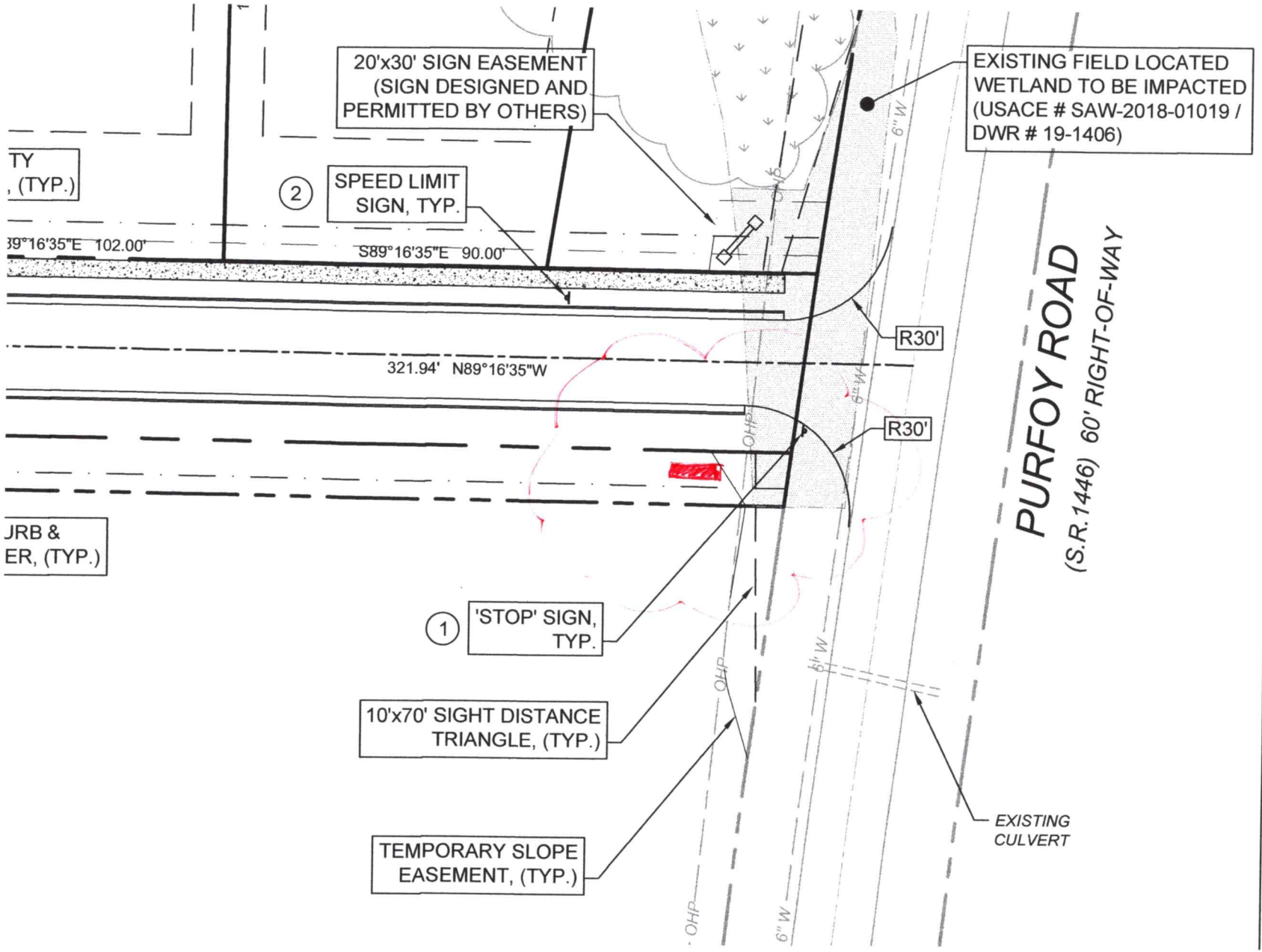

PROJECT

PURFOY PLACI
SUBDIVISION
PURFOY ROAD

HARNETT COUNTY PRO.

REVISIONS

10/23/2019:
NCDOT DRIVEWAY PEI

11/13/2019:
NCDEQ LAND DISTURI
APPROVED

03/03/2020:
NCDEQ 401 WATER C
PERMIT APPROVED

03/30/2020:
USACOE GENERAL PE
APPROVED

05/15/2020:
HARNETT REGIONAL W
UTILITY PLAN APPROV