

Planning Services Sign Permit Review Form

Date of Submittal	Application Number	Applicant	Landowner
05/08/2020	Sign2005-0001	Melissa Venable	Brookside Hills LTD Ptrns

Contact Person	Contact Number	Sign Location	PIN Number
Melissa Venable	828-335-2101	61 Sweet Lane Spring Lake, 28390	0504-96-1591.000

Proposed Sign			
Type	Dimensions	Location / Setbacks	Illumination
<input checked="" type="checkbox"/> Wall <input type="checkbox"/> Ground <input type="checkbox"/> Monument <input type="checkbox"/> Directory <input type="checkbox"/> Outdoor Advertising	Length 4' Width 4' Height N/A Total Sq. Ft. 16	SE facing wall of building 61	<input checked="" type="checkbox"/> None <input type="checkbox"/> External <input type="checkbox"/> Internal <input type="checkbox"/> Electronic Message
Total Length of Wall 48	Total Size of Project / Parcel		<input type="checkbox"/> Less Than 1 Acre <input checked="" type="checkbox"/> Greater Than 1 Acre
Total Sq. Ft. Electronic Message Display 0	Pole Style Ground Sign Encasement		Material N/A Width N/A

Current Signage			
Current Wall Signs	Current Ground Signs	Distance Between Signs On Property	Distance Between Outdoor Advertising Signs
0	1	N/A	N/A

Reviewed By:	Date of Review	Review Results
Sarah Arbour	5/20/2020	<input checked="" type="checkbox"/> Approved <input type="checkbox"/> Denied

Comments

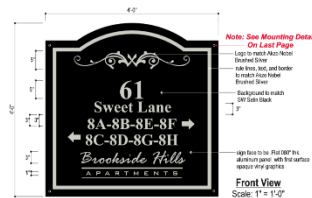

Planning Services Sign Permit Review Form

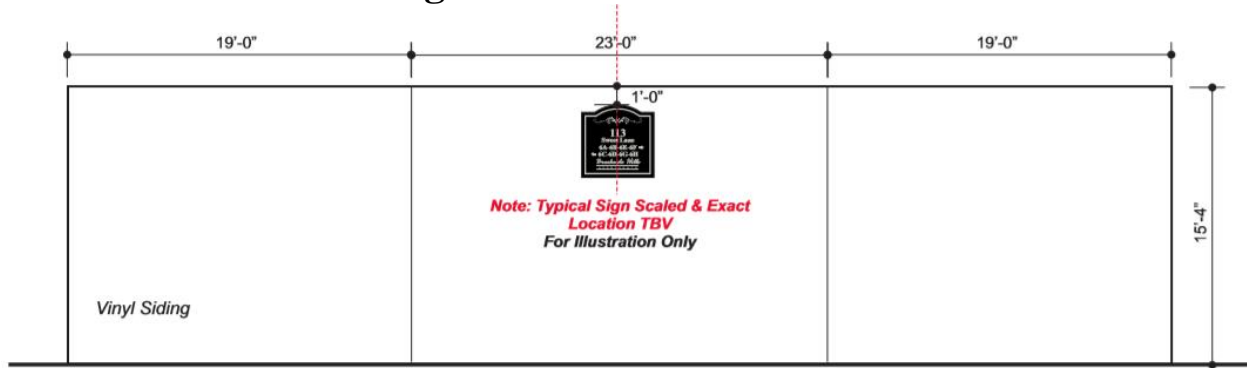

Buildings 113-61-25

Scale: 3/16" = 1'-0"±