

TART Property
Sadler Rd.
Dunn NC.

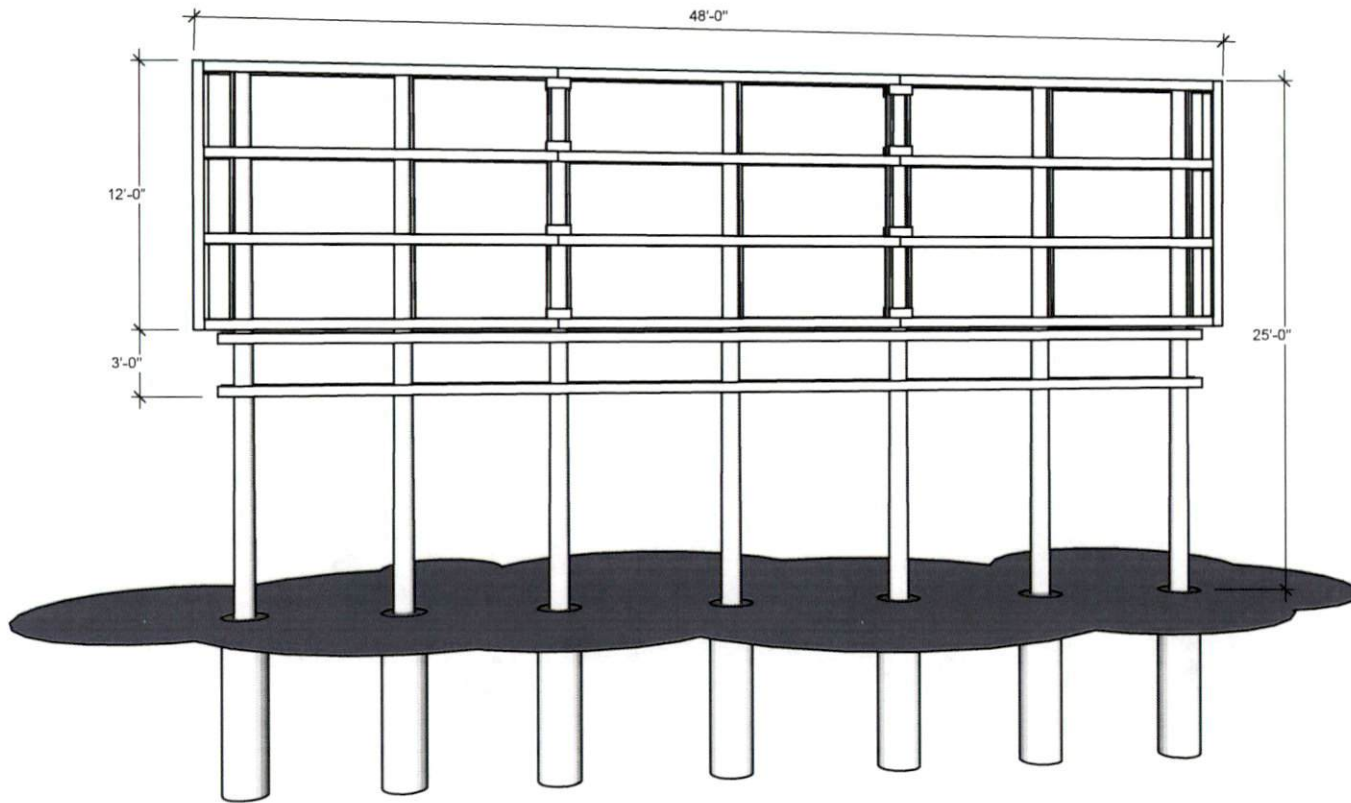

Ronald L. Knott, P.E.
801 Cricket Knoll Rd
Fuquay Varina, NC 27526

CLIENT
Capital Outdoor, Inc.

PROJECT
Sadler Rd, Harnett County

PROJECT NO.

ISSUE
1.27.2020

DRAWN BY
NH, MB

DESCRIPTION
COVER PAGE

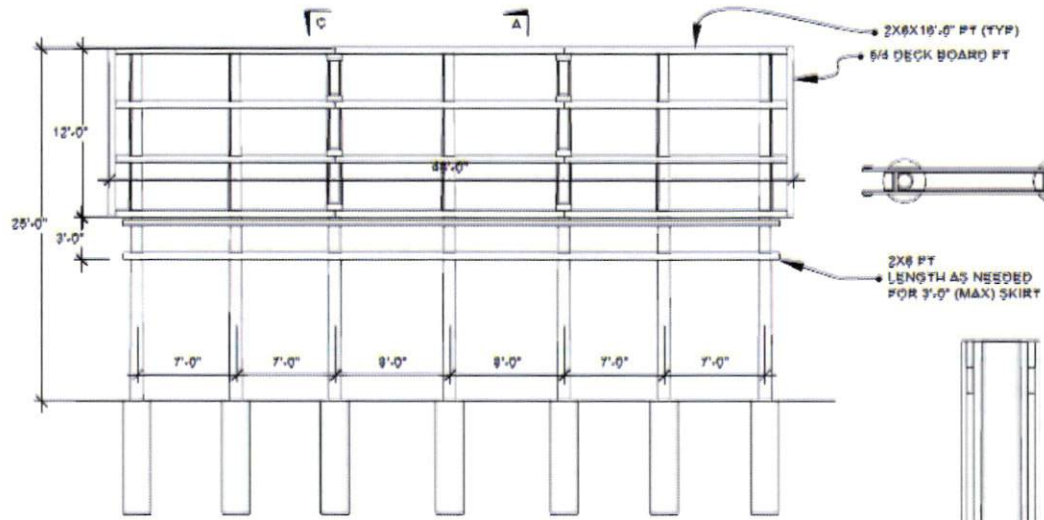

ELEVATION VIEW
SCALE 1/8" = 1'-0"

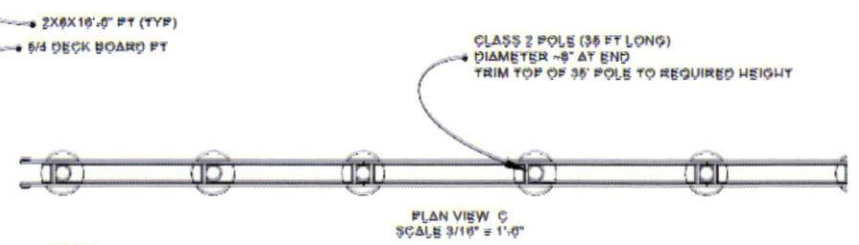

PLAN VIEW C
SCALE 3/16" = 1'-0"

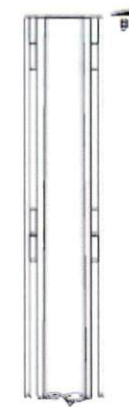

SECTION A
SIDE VIEW
SCALE 1/2" = 1'-0"

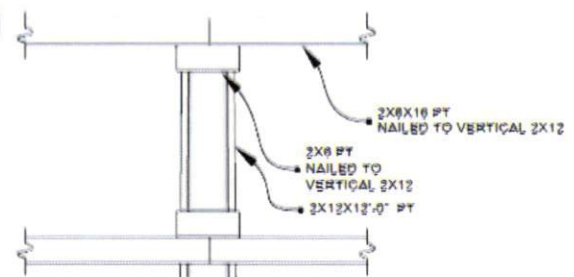

SECTION B
SCALE 1/2" = 1'-0"

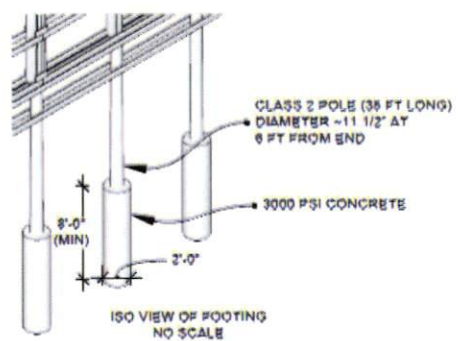

ISO VIEW OF FOOTING
NO SCALE

DESIGN CRITERIA

LOCATION: 38-338460 -79.861499

MEANS OF COMPLIANCE
NC BUILDING CODE 2019
ASCE 7-16

RISK CATEGORY II

WIND DESIGN
V_{ult} 119 MPH
V₅₀ 93 MPH
WIND EXPOSURE CATEGORY C

SEISMIC DESIGN
SEISMIC IMPORTANCE FACTOR 1.0
SOIL CLASS D
S_S 0.129g
S₁ 0.084g
SEISMIC DESIGN CATEGORY B

SOIL BEARING CAPACITY 2000 PSF

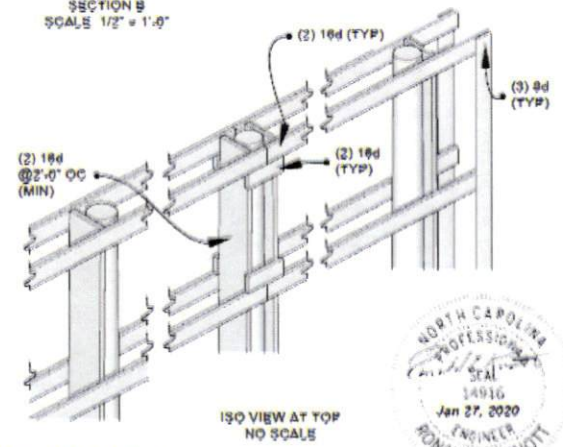

ISO VIEW AT TOP
NO SCALE

NOTE:
SUBSTITUTE WITH SAME LENGTH
#8 OR #9 CONSTRUCTION SCREWS, AS REQ'D



R

WOODEN SIGN
LOCATION
Sattler Rd, Harnett County

CLIENT
Capital Outdoor, Inc.
1528 Old US 264 A
PO Box 309
Zebulon N.C., 27597

REVISION
L
1.27.20.20

DESCRIPTION
DETAILS

ENGINEER
Ronald L. Knott, P.E.
801 Cricket Knott Rd
Fuquay Varina, NC 27526
(919)477-1882

S

01