



Initial Application Date: 3-12-19

Application # SIGN1903-0001
DRB # _____ CU # _____

COMMERCIAL

COUNTY OF HARNETT LAND USE APPLICATION

Central Permitting (Physical) 108 E. Front Street, Lillington, NC 27546 (Mailing) PO Box 65 Lillington NC 27546 Phone: (910) 893-7525 ext # 2 Fax: (910) 893-2793 www.harnett.org/permits

LANDOWNER: Michael Napstad Mailing Address: 2014 Bragg Blvd. Fa

City: Fayetteville State: NC Zip: 28303 Contact # 910 964 8241 Email: _____

APPLICANT*: M & M Automobile Services Mailing Address: 11805 Hwy 210 South

City: Spring Lake State: NC Zip: 28390 Contact # 910 964 6527 Email: TM69Camaro@yahoo.com

*Please fill out applicant information if different than landowner

CONTACT NAME APPLYING IN OFFICE: Timothy Matthews Phone # Same

Address: 11805 NC Hwy 210S Spring Lake PIN: 0524-27-4838

Deed Book Page: 3219 / 721

PROPOSED USE:

Multi-Family Dwelling No. Units: _____ No. Bedrooms/Unit: _____

Business Sq. Ft. Retail Space: _____ Type: _____ # Employees: _____ Hours of Operation: _____

Daycare # Preschoolers: _____ # Afterschoolers: _____ # Employees: _____ Hours of Operation: _____

Industry Sq. Ft: _____ Type: _____ # Employees: _____ Hours of Operation: _____

Church Seating Capacity: _____ # Bathrooms: _____ Kitchen: _____

Accessory/Addition/Other (Size _____ x _____) Use: Sign

Water Supply: _____ County _____ Existing Well _____ New Well (# of dwellings using well _____) ***Must have operable water before final**
(Need to Complete New Well Application at the same time as New Tank)

Sewage Supply: _____ New Septic Tank _____ Expansion _____ Relocation _____ Existing Septic Tank _____ County Sewer
(Complete Environmental Health Checklist on other side of application if Septic)

Comments: Sign 3' x 4' <
8' TALL

If permits are granted I agree to conform to all ordinances and laws of the State of North Carolina regulating such work and the specifications of plans submitted. I hereby state that foregoing statements are accurate and correct to the best of my knowledge. Permit subject to revocation if false information is provided.

[Signature]
Signature of Owner or Owner's Agent

03-13-19
Date

****This application expires 6 months from the initial date if permits have not been issued****

RECORDED DEED (OR OFFER TO PURCHASE) AND PLAT ARE REQUIRED WHEN APPLYING FOR LAND USE APPLICATION

*****It is the owner/applicants responsibility to provide the county with any applicable information about the subject property, including but not limited to: boundary information, house location, underground or overhead easements, etc. The county or its employees are not responsible for any incorrect or missing information that is contained within these applications.*****

This application expires 6 months from the initial date if permits have not been issued

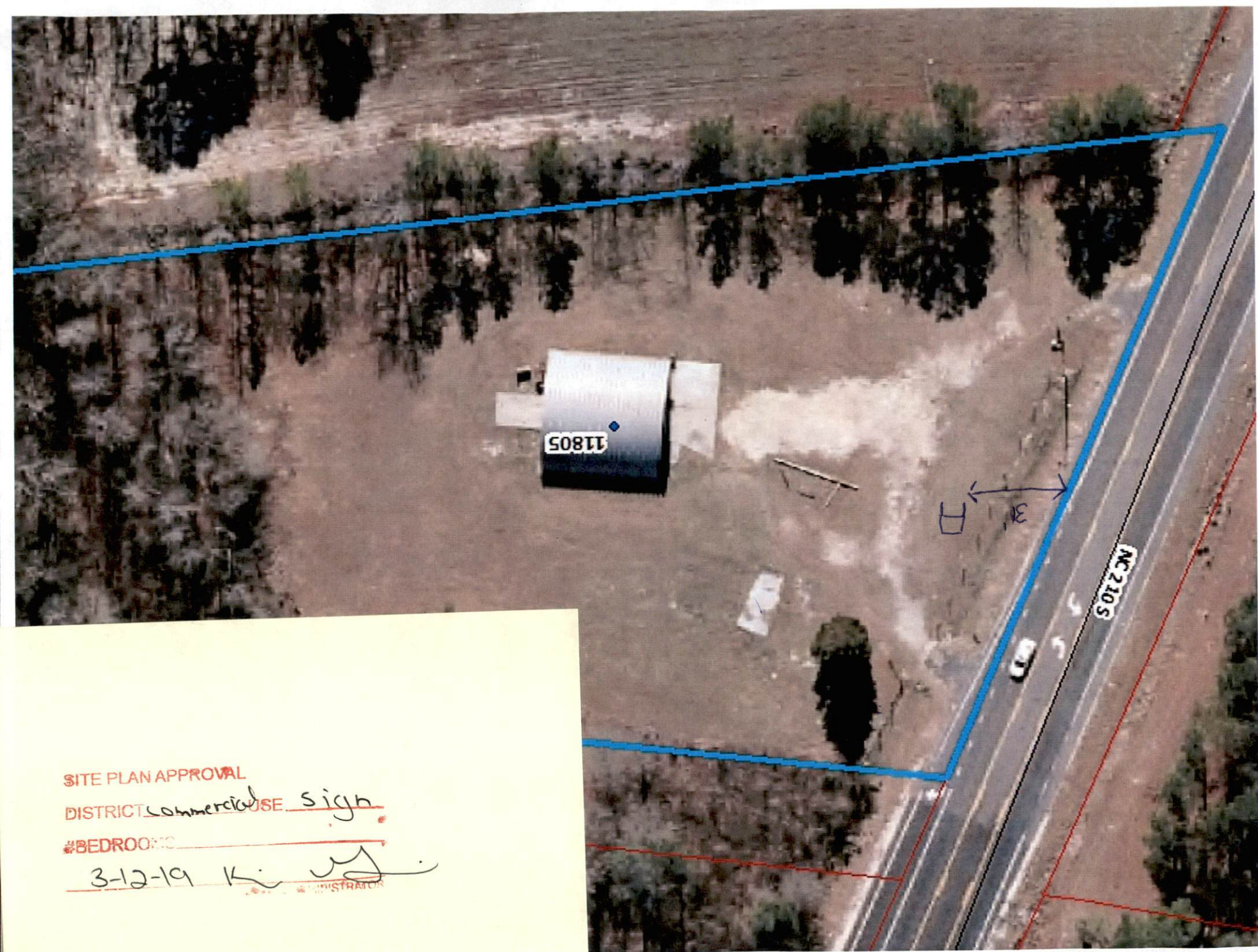

11805

NC 2105



SITE PLAN APPROVAL
DISTRICT Commercial USE sign

#BEDROOMS

3-12-19 *Ki* ADMINISTRATOR