

# SITE/SOIL EVALUATION FOR ON-SITE WASTEWATER

APPLICANT NAME \_\_\_\_\_

FACTORS		PROFILES												
		1	2	3	4	5	6	7	8	9	10			
LANDSCAPE POSITION	.1940													
SLOPE (%)	.1940													
HORIZON 1 DEPTH		<del>0-40</del>												
Texture Group	.1941(A)(1)	<del>SEL</del>												
Consistence	.1941													
Structure	.1941(A)(2)													
Mineralogy	.1941(A)(3)													
HORIZON 2 DEPTH														
Texture Group	.1941(A)(1)													
Consistence	.1941													
Structure	.1941(A)(2)													
Mineralogy	.1941(A)(3)													
HORIZON 3 DEPTH														
Texture Group	.1941(A)(1)													
Consistence	.1941													
Structure	.1941(A)(2)													
Mineralogy	.1941(A)(3)													
HORIZON 4 DEPTH														
Texture Group	.1941(A)(1)													
Consistence	.1941													
Structure	.1941(A)(2)													
Mineralogy	.1941(A)(3)													
SOIL WETNESS	.1942													
RESTRICTIVE HORIZON	.1944													
SAPROLITE	.1943/.1956													
CLASSIFICATION	.1948													
LONG TERM ACCEPTANCE RATE	.1955	<del>.5</del>												

/ X280 1824  
4BR

24



23

22

SITE PLAN APPROVAL

DISTRICT BA202 USE SFD

#BEDROOMS 4

Date 6-13-03   
Zoning Administrator

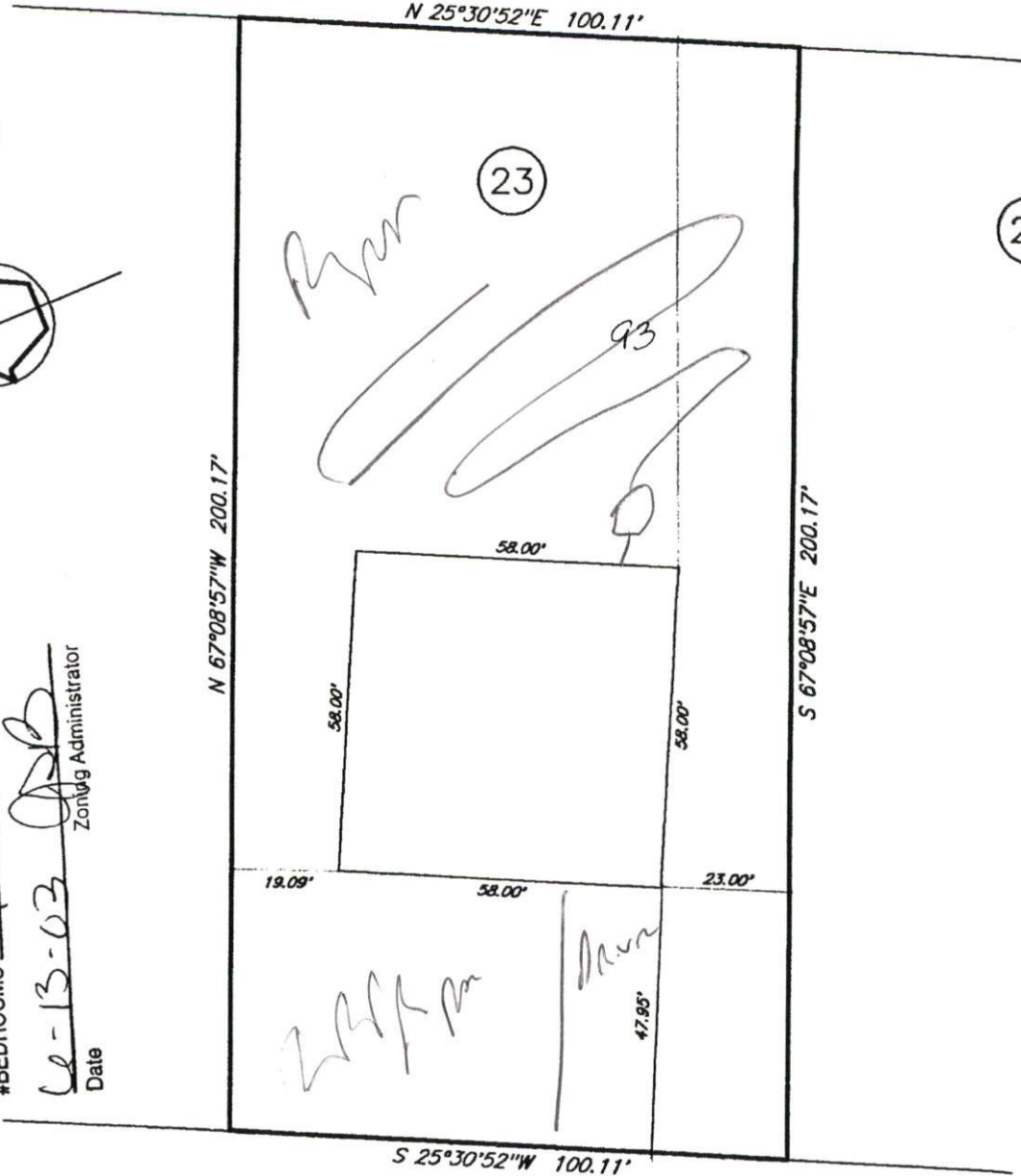

Dunbar Drive 50'R/W  
plot plan

Owner: Cebco Construction Inc.

Subdivision: Woodshire, Phase One

Map Cab: \_\_\_\_\_ Slide: 2001-1298

Harnett County North Carolina

Scale 1" = 30' Date: 6/3/03 House No. \_\_\_\_\_

George L. Lott Surveyors  
126 Rowland Circle Fayetteville N.C. 28301 488-8659