

IMPROVEMENT PERMIT

035-6983

Be it ordained by the Harnett County Board of Health as follows: Section III, Item B. "No Person shall begin construction of any building at which a septic tank system is to be used for disposal of sewage without first obtaining a written permit from the Harnett County Health Department."

Name: (owner) Bruce Bryant
Property Location: SR# 1117
New Installation [checked]
Repairs [ ]
Septic Tank [checked]
Nitrification Line [checked]

Subdivision Woodshire Lot # 9

Tax ID # \_\_\_\_\_ Quadrant # \_\_\_\_\_

Number of Bedrooms Proposed: 3 (59x66) Lot Size: 0.62 AC

Basement with Plumbing: [ ] Garage: [checked]

Water Supply: [ ] Well [checked] Public [ ] Community [ ]

Distance From Well: 50 ft.

Following is the minimum specifications for sewage disposal system on above captioned property. Subject to final approval.

Type of system: [checked] Conventional [ ] Other \_\_\_\_\_

Size of tank: Septic Tank: 1000 gallons Pump Tank: \_\_\_\_\_ gallons

Subsurface Drainage Field No. of ditches: 4 exact length of each ditch: 90 ft. width of ditches: 3 ft. depth of ditches: 18 MAX in.

French Drain Required: \_\_\_\_\_ Linear feet

Date: 5-17-03

This permit is subject to revocation if site plans or intended use change.

Signed: Joe W... Environmental Health Specialist

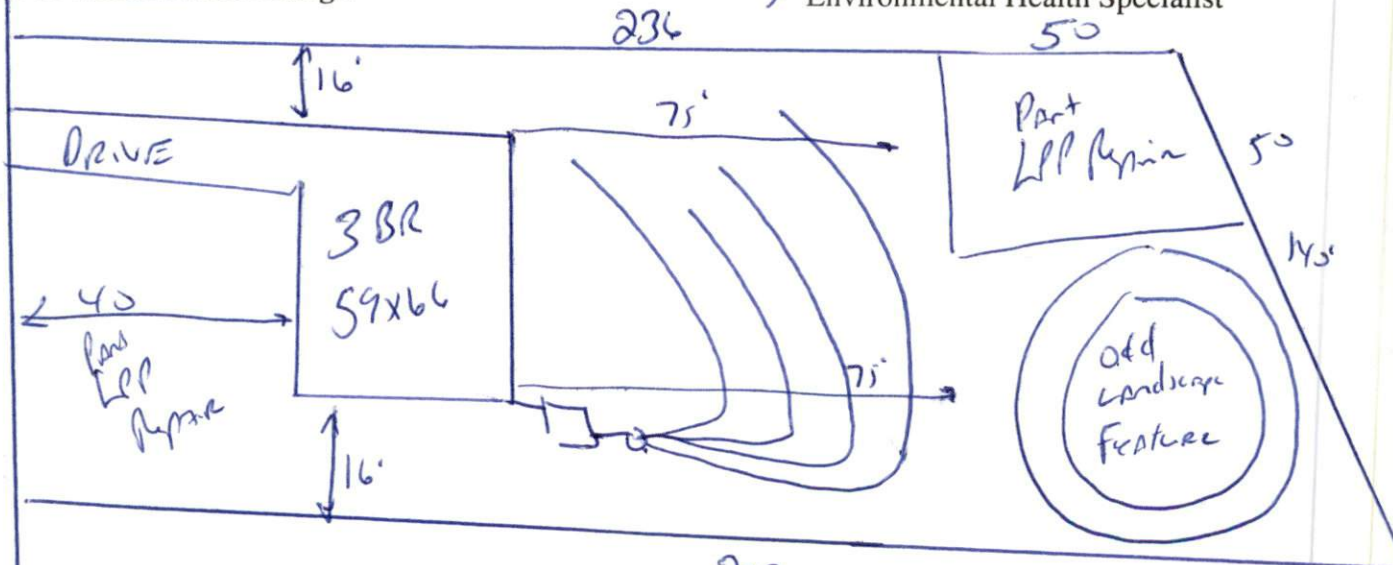

Meet on site Before Installing
Maintain All set Backs
DO NOT DRIVE OR Park on septic system
STAY out Plumbing shallow or pump may be Required

HARNETT COUNTY HEALTH DEPARTMENT  
AUTHORIZATION TO CONSTRUCT

Authorization is hereby given to construct a wastewater system to the specifications described by Harnett County Health Department, Improvement Permit # 20046. This authorization shall be valid for a period not to exceed five (5) years from the date of issuance. This authorization will be invalid if ownership, site plans, or intended use change.

Bruce Beyond 424-8950  
Name Telephone#

1117  
Address

Woodshine 9 3(59x64) .62Ac  
Property Location SR# Lot # # Bedrooms Proposed Road Name  
Subdivision Lot # # Bedrooms Proposed Lot Size

TYPE OF SYSTEM

New Installation  Repair  Septic Tank  Nitrification Lines

Conventional  Other \_\_\_\_\_

Basement  With Plumbing  Without Plumbing

Water Supply:  Well  Public Water Supply Minimum Well Setback: 50 Ft.

Septic Tank 1000 gal Pump Chamber \_\_\_\_\_ gal

NITIRFICATION FIELD SPECIFICATIONS

Number of fields 1 # of lines per field 4 Length of lines 90 Ft.

Width of ditches 3 ft. Depth of ditches 18 inches

French Drain: Linear feet required \_\_\_\_\_ Depth of gravel \_\_\_\_\_

No wastewater system shall be covered or placed into use by any person until an inspection by the Harnett County Health Department has determined that the system has been installed according to the conditions of the Improvement Permit and that a valid Operations Permit has been issued.

[Signature] 5-13-00  
Signature of Authorized Agent for Harnett County of Harnett Date