

SITE/SOIL EVALUATION FOR ON-SITE WASTEWATER

APPLICANT NAME _____

FACTORS		PROFILES												
		1	2	3	4	5	6	7	8	9	10			
LANDSCAPE POSITION	.1940													
SLOPE (%)	.1940													
HORIZON 1 DEPTH		5.28												
Texture Group	.1941(A)(1)	SL												
Consistence	.1941													
Structure	.1941(A)(2)													
Mineralogy	.1941(A)(3)													
HORIZON 2 DEPTH														
Texture Group	.1941(A)(1)													
Consistence	.1941													
Structure	.1941(A)(2)													
Mineralogy	.1941(A)(3)													
HORIZON 3 DEPTH														
Texture Group	.1941(A)(1)													
Consistence	.1941													
Structure	.1941(A)(2)													
Mineralogy	.1941(A)(3)													
HORIZON 4 DEPTH														
Texture Group	.1941(A)(1)													
Consistence	.1941													
Structure	.1941(A)(2)													
Mineralogy	.1941(A)(3)													
SOIL WETNESS	.1942													
RESTRICTIVE HORIZON	.1944													
SAPROLITE	.1943/.1956													
CLASSIFICATION	.1948													
LONG TERM ACCEPTANCE RATE	.1955	5												

7/80
18.24

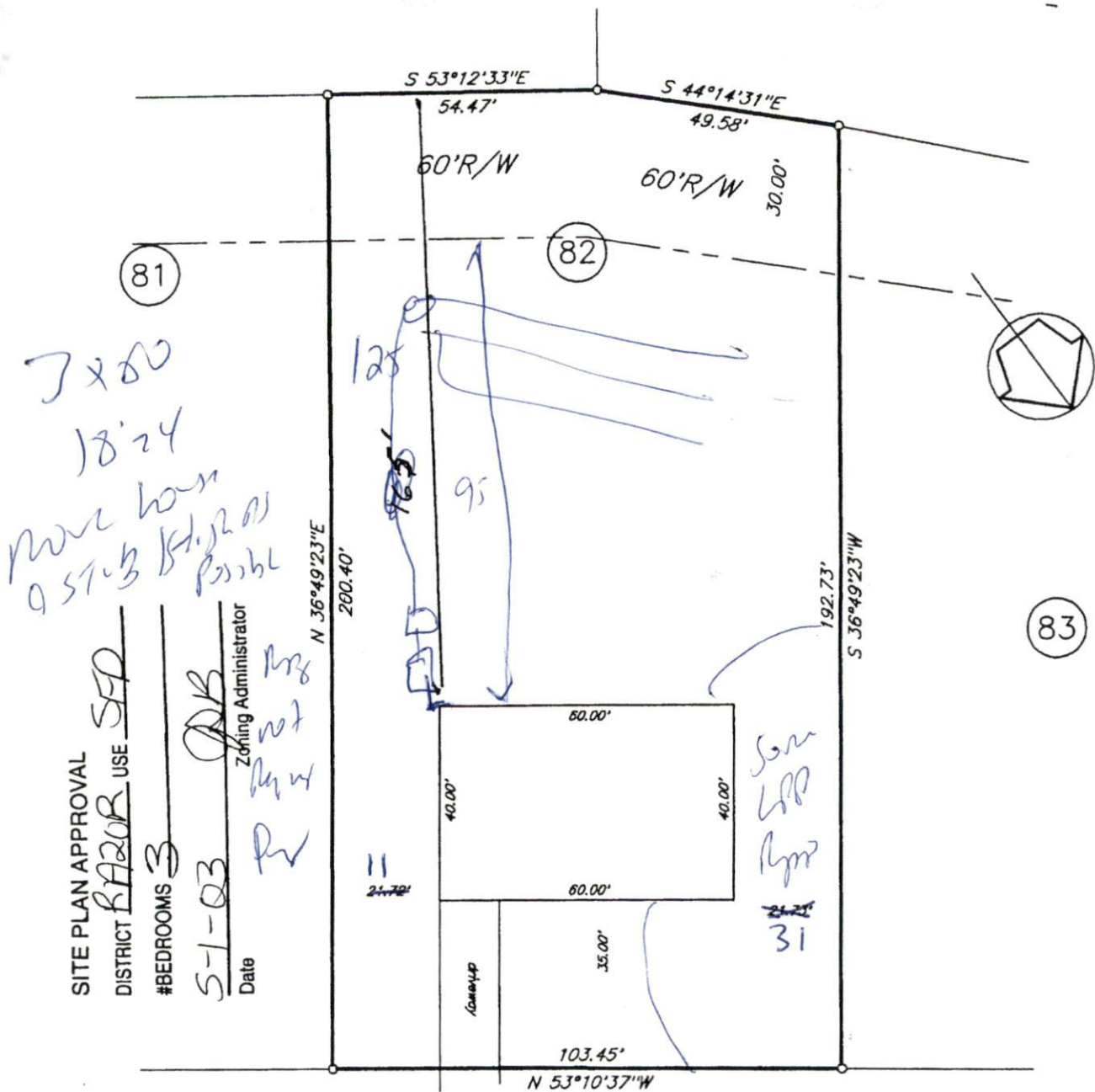

7x80
 18'24"
 more than
 95' x 35' possible

SITE PLAN APPROVAL
 DISTRICT R20R USE SFD
 #BEDROOMS 3
S-1-03
 Date
 Zoning Administrator [Signature]
[Signature]
[Signature]
[Signature]
[Signature]



Ribbon Oak Court 50'R/W

plot plan

Owner: Regency Construction

Subdivision: Peachtree Crossing, Phase Three

Map Cab: _____ Slide: 2000-161(C)

Harnett County North Carolina

Scale 1" = 30' Date: 4/22/03 House No. _____

George L. Lott Surveyors

2000
 CR
 7/27/03
 95'