

IMPROVEMENT PERMIT

03-5-6961

Be it ordained by the Harnett County Board of Health as follows: Section III, Item B. "No Person shall begin construction of any building at which a septic tank system is to be used for disposal of sewage without first obtaining a written permit from the Harnett County Health Department."

Name: (owner) Regency Homes
Property Location: SR# 1115
New Installation, Septic Tank, Repairs, Nitrification Line

Subdivision Peachtree Lot # 85

Tax ID # Quadrant #

Number of Bedrooms Proposed: 3 (40x60) Lot Size: .47Ac

Basement with Plumbing: Garage: [X]

Water Supply: Well [X] Public Community

Distance From Well: 50 ft.

Following is the minimum specifications for sewage disposal system on above captioned property. Subject to final approval.

Type of system: Conventional Other Pump to Conv.

Size of tank: Septic Tank: 1000 gallons Pump Tank: 1000 gallons

Subsurface Drainage Field: No. of ditches 1 exact length of each ditch 240 ft. width of ditches 3 ft. depth of ditches 18 in.

French Drain Required: Linear feet

Date: 5-12-03

This permit is subject to revocation if site plans or intended use change

Signed: [Signature] Environmental Health Specialist

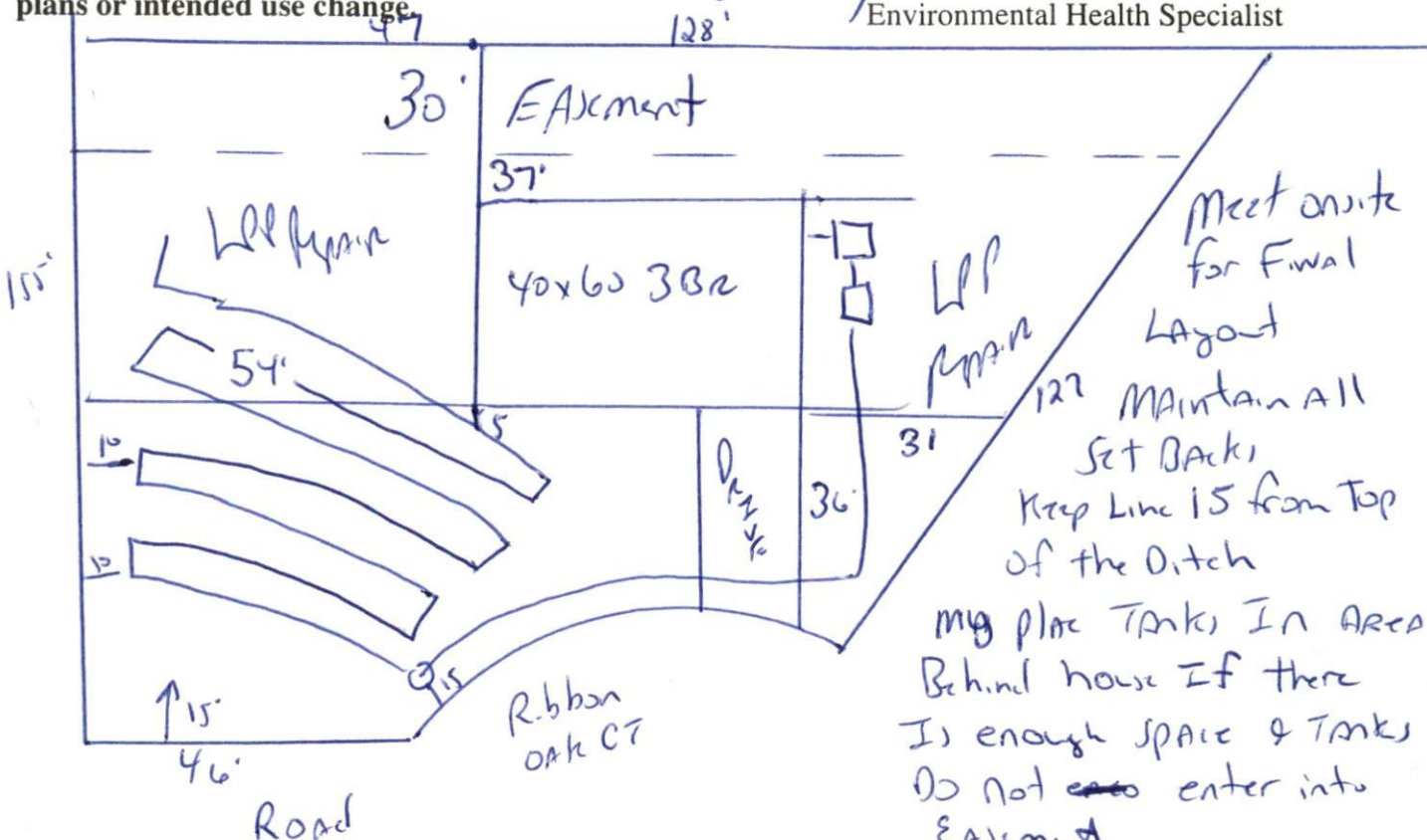

Do not Drive or Park on septic system

HARNETT COUNTY HEALTH DEPARTMENT  
AUTHORIZATION TO CONSTRUCT

Authorization is hereby given to construct a wastewater system to the specifications described by Harnett County Health Department, Improvement Permit # 20042. This authorization shall be valid for a period not to exceed five (5) years from the date of issuance. This authorization will be invalid if ownership, site plans, or intended use change.

Name Regency Homes Telephone# 910-424-0455

Address \_\_\_\_\_

1115

Property Location SR# \_\_\_\_\_ Road Name \_\_\_\_\_

Peach Tree 85 3 (40x60) .47Ac  
Subdivision Lot # # Bedrooms Proposed Lot Size

**TYPE OF SYSTEM**

New Installation  Repair  Septic Tank  Nitrification Lines

Conventional  Other Pump to Conv.

Basement  With Plumbing  Without Plumbing

Water Supply:  Well  Public Water Supply Minimum Well Setback: 50 Ft.

Septic Tank 1000 gal Pump Chamber 1000 gal

**NITRIFICATION FIELD SPECIFICATIONS**

Number of fields 1 # of lines per field 1 Length of lines 240 Ft.

Width of ditches 3 ft. Depth of ditches 18.24 inches

French Drain: Linear feet required \_\_\_\_\_ Depth of gravel \_\_\_\_\_

No wastewater system shall be covered or placed into use by any person until an inspection by the Harnett County Health Department has determined that the system has been installed according to the conditions of the Improvement Permit and that a valid Operations Permit has been issued.

Signature of Authorized Agent for Harnett County of Harnett [Signature] Date 5-12-03