

LEGEND
R/W-RIGHT OF WAY
DB-DEED BOOK
PG-PAGE
PROP-PROPOSED
SF-SQUARE FEET
AC-ACRE(S)
CONC-CONCRETE
ESMT-EASEMENT
PL-PROPERTY LINE

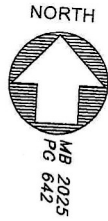

(3A)
9565-20-9055.000
JEFFREY A MADDOX
ALLANNA D MADDOX
MB 2015, PG 151

HILLMON GROVE ROAD
60' PUBLIC R/W

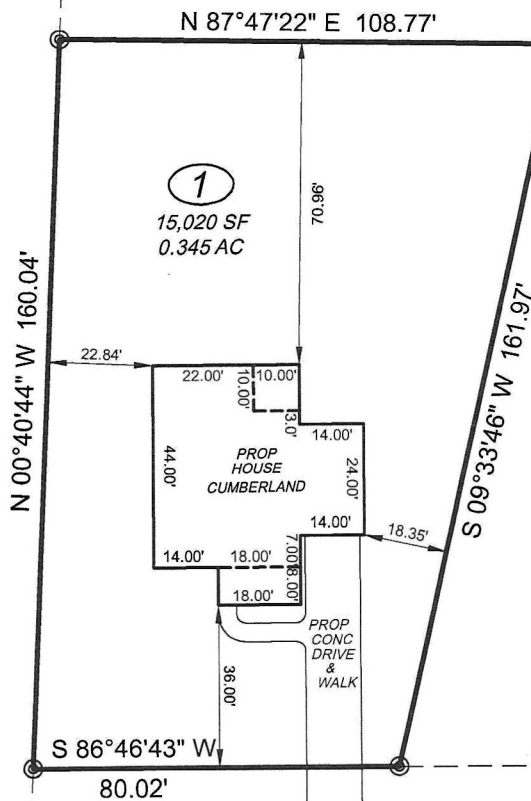

(2)
9564-29-6644.000
SANDHILLS REAL
ESTATE HOLDINGS
MB 2025, PG 642

GLIDER LANE

9564-29-7645.000
SANDHILLS REAL
ESTATE DEVELOPMENT LLC
MB 2025, PG 642

50' PRIVATE ACCESS
& UTILITY EASEMENT

PLOT PLAN

PREPARED FOR: WHITEOAK HOMES

PROPERTY OF: SANDHILLS REAL ESTATE HOLDINGS

ADDRESS: GLIDER LANE

CITY: CAMERON, NC

COUNTY: HARNETT

TAX PIN: 9564-29-5644.000

ZONING: RA-20R

MINIMUM SETBACKS:
35'-FRONT/20'-SIDE CORNER
10'-SIDE
25'-REAR

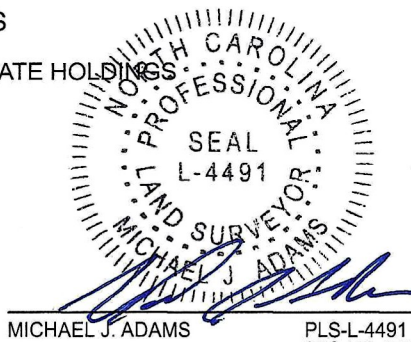
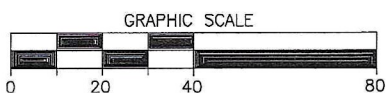

MICHAEL J. ADAMS

PLS-L-4491
CFS NC-075

M.A.P.S. SURVEYING, INC.
C-2589
216 MASON STREET
FAYETTEVILLE, NC 28301
PHN: (910)484-6432
DRAWN BY: LKH

TOWNSHIP: JOHNSONVILLE

REVISED DATE: OCTOBER 27, 2025

DATE: OCTOBER 15, 2025

SCALE: 1" = 40'

REFERENCE: LOT 1

SANDHILLS REAL
ESTATE HOLDINGS
MB 2025, PG 642

NOTES

- 1) THIS MAP IS FOR PERMITTING PURPOSES ONLY
- 2) THIS MAP IS NOT DRAWN IN ACCORDANCE WITH G.S. 47-30
- 3) THIS MAP CAN NOT BE USED FOR RECORDATION OR ATTACHED TO A DEED TO BE RECORDED.